

JESSICA LANG DANCE

Thursday, March 23, 2017, 7:30 pm



Photo by Todd Rosenberg. © Columbia Artists Management Inc.

 HANCHER AUDITORIUM
OPENING SEASON 2016/2017

Great Artists. Great Audiences.
Hancher Performances.



WILLIAM G. NUSSER, JR.

Charles Swanson and staff
Hancher Auditorium
1 East Park Road
Iowa City, IA 52242

Dear Chuck and the Hancher Staff,

Congratulations on the opening of the new, Cesar Pelli-designed Hancher Auditorium. It is truly a spectacular design and quite clearly a labor of love. Enclosed is our ad for the inside front cover of your program. Lazare Diamonds and Hands Jewelers are proud to be a part of your new building, your new season and your glorious future. We are proud to be a part of your brilliant future, providing performance experiences of their lives.

It is hard to believe that it's been eight years since the performing arts venue and it is alive, not only in Iowa City, but in the state! And now we have a home for a brilliantly designed showpiece of architecture.

We are proud to be a part of your brilliant future, providing performance experiences of their lives.

With warmest regards,

Bill

LAZARE



Iowa's Oldest Jewelry Store

HANDS
JEWELERS

SINCE 1854

109 EAST WASHINGTON STREET • DOWNTOWN IOWA CITY

319-351-0333 • 800-728-2888

WWW.HANDSJEWELERS.COM

FACEBOOK.COM/HANDS JEWELERS

@HANDSJEWELERS



JESSICA LANG DANCE

ARTISTIC DIRECTOR & CHOREOGRAPHER

JESSICA LANG

DANCERS

CLIFTON BROWN

EVE JACOBS

MILAN MISKO

PATRICK COKER

KANA KIMURA

RACHEL SECREST

JULIE FIORENZA

LAURA MEAD

JAMMIE WALKER

PRODUCTION MANAGER

CLAY VAN WINKLE

LIGHTING SUPERVISOR

SOLOMON WEISBARD

STAGE MANAGER

DATHAN MANNING

COMPANY MANAGER

CalLEN GOSSELIN



Photo: Jacobs Kimura Harnage

EVENT SPONSOR
ALAN AND LIZ SWANSON

SEASON SPONSOR
WEST MUSIC





*For 75 years, West Music
has been the area's leading
partner in music education.
We are your trusted resource.*

Play now. Play for life.

westmusic.com



Cedar Falls • Cedar Rapids • Coralville
Decorah • Des Moines • Dubuque • Quad Cities



PROUD to be
Hancher's 2016-2017
Season Sponsor!

THE PROGRAM

SOLO BACH

(2008)

Choreography: JESSICA LANG

Music: JOHANN SEBASTIAN BACH

Lighting Design: NICOLE PEARCE

Costume Design: BRADON MCDONALD

Dancer: JAMMIE WALKER

Works from Bach's Six Sonatas & Partitas for Violin Solo; Lara St. John, violin, performed courtesy Ancalagon Records and Lara St. John. Partita No. 3 in E Major, BWV 1006: Gavotte en Rondeau.

PAUSE

SWEET SILENT THOUGHT

(2016)

Choreography: JESSICA LANG

Original Score: JAKUB CIUPINSKI

Lighting Design: NICOLE PEARCE

Costume Design: BRADON MCDONALD

Dancers: CLIFTON BROWN, PATRICK COKER, JULIE FIORENZA,
KANA KIMURA

This work has been made possible by a commissioning grant from the O'Donnell-Green Music and Dance Foundation.

This work, inspired by Shakespeare's sonnets, features readings from sonnets 30, 64, 40, 105, and 71. Vocals by Nilanjana Bose-Ciupinska, Chukwudi Iwuji, and Chris Myers.

PAUSE

THOUSAND YARD STARE

(2015)

Choreography: JESSICA LANG

Music: LUDWIG VAN BEETHOVEN

Lighting Design: NICOLE PEARCE

Costume Design: BRADON MCDONALD

Dancers: CLIFTON BROWN, PATRICK COKER, JULIE FIORENZA,
EVE JACOBS, KANA KIMURA, LAURA MEAD, MILAN MISKO,
RACHEL SECREST, JAMMIE WALKER

This work was generously underwritten by Geoff Fallon and was co-commissioned by Des Moines Performing Arts.

Ludwig van Beethoven, String Quartet No. 15, Op 132. Third movement: Adagio "Heiliger Dankgesang eines Genesenen an die Gottheit, in der lydischen Tonart" (Holy song of thanksgiving of a convalescent to the Deity, in the Lydian Mode). Performed by Takács Quartet.

INTERMISSION



Above: *Thousand Yard Stare* (Photo: Jacobs Kimura Harnage)
 Below: *The Calling* (excerpt from *Splendid Isolation II*), dancer K. Kimura (Photo: Takao Komaru)



THE CALLING
(EXCERPT FROM *SPLENDID ISOLATION II*)
 (2006)

Choreography: JESSICA LANG

Music: TRIO MEDIÆVAL

Costume Concept: JESSICA LANG

Costumes: ELENA COMENDADOR

Original Lighting: AL CRAWFORD, Recreated by NICOLE PEARCE

Dancer: KANA KIMURA

Commissioned by Ailey II.

“O Maria, stella maris” performed by Trio Mediæval © ECM Records 2005.
 Used by arrangement with ECM Records, Munich.

PAUSE



IOWA CITY'S BEST MOVIE THEATER

YOUR HOME FOR INDIE CINEMA

VOTED "BEST OF THE AREA" BY PRESS-CITIZEN READERS AGAIN IN 2016

FINE WINE



CRAFT BEER



FILM SCENE



TASTY IOWA
POPCORN!

IOWA CITY'S NONPROFIT CINEMA
ON THE PED MALL • WWW.ICFILMSCENE.ORG



URBAN ACRES[™]

real estate

Delivering Excellence from the Ground Up

Our name reflects our mission to provide a personalized and professional real estate experience whether your interests are downtown, on an acreage, near the water, or any point in between!

urbanacres.com

TESSERACTS OF TIME

(2015)

I. UNDER

II. IN

III. ON

IV. OVER

Concept: STEVEN HOLL in collaboration with JESSICA LANG

Directed and Choreographed by: JESSICA LANG

Architectural Director: DIMITRA TSACHRELIA

Music: DAVID LANG, MORTON FELDMAN, JOHN CAGE,
IANNIS XENAKIS, and ARVO PÄRT

Lighting Design: NICOLE PEARCE

Costume Design: BRADON MCDONALD

Artistic Associate for Film: KANJI SEGAWA

Technical Associate for Filming of Dancers: MILAN MISKO

Filming of Architectural Spaces and Technical Editor of Film: RUOYU WEI,
STEVEN HOLL ARCHITECTS

Explorations of IN' SHA Project Team: RUOYU WEI, YULIYA SAVELYEVA

Stage Set Construction: PAPER MÂCHÉ MONKEY

Dancers: CLIFTON BROWN, PATRICK COKER, JULIE FIORENZA,
EVE JACOBS, KANA KIMURA, LAURA MEAD, MILAN MISKO,
RACHEL SECREST, JAMMIE WALKER

Tesseractacts of Time was created in collaboration with architect Steven Holl and explores Holl's basic belief of the relationship of architecture to the ground: Under the ground, In the ground, On the ground, and Over the ground.

Tesseractacts of Time is co-commissioned by the Chicago Architectural Biennial, Lead Commissioner.

John and Caroline Balantine, Sandra and Jack Guthman, and Michael and Sharon Tiknis through the Imagine campaign; Harris Theater for Music and Dance, and Society for the Performing Arts: Commissioning Partners.

This project was made possible with support from the Rockefeller Brothers Fund, The Harkness Foundation for Dance, Charles & Deborah Adelman, the Dau Family Foundation and the Fishman Family Fund, an advised fund of the Brooklyn Community Foundation.

This work was created during the 2015 New York City Center Choreography Fellowship, a Pocantico Center residency and at Kaatsbaan International Dance Center.

Special thank you to Sarah Herda, Michael Tiknis, Jay Franke, and Margaret Selby.

The Anvil Chorus by David Lang from album *Bang on a Can Live*, Vol. 2. New World Records NWRC646. © & ©1993 Composers Recordings, Inc. ©2007 Anthology of Recorded Music, Inc. *Patterns in a Chromatic Field* for Cello and Piano by Morton Feldman. *The Perilous Night: No. 6* by John Cage, performed by Boris Berman, courtesy of Naxos of America. *Metastaseis* by Iannis Xenakis, performed by Arturo Tamayo & the Orchestre Philharmonique du Luxembourg. *Solfeggio* by Arvo Pärt used by arrangement with European American Music Distributors Company, U.S. and Canadian agent for Universal Edition Vienna, publisher and copyright owner.

A TRIP FOR
MUSIC LOVERS

SPRING BREAK — on the — French Riviera

MONTE CARLO | CANNES | ST. TROPEZ

9
days

March 21-29, 2017

Experience the food, art, and music that have made the
Riviera the playground for the rich and famous!

Details at www.kcck.org/travel
Please contact Lisa Baum at:
319.398.5421 or lisa@kcck.org

kcck
jazz 88.3



10% OFF

bring in your ticket stub for a % off
discount on your meal

210 S. Dubuque Street, Iowa City, Iowa 52240

ABOUT THE ARTISTS

JESSICA LANG DANCE

Founded in 2011, Jessica Lang Dance is dedicated to creating and performing the work of Jessica Lang. JLD has been presented in world renowned venues including the John F. Kennedy Center for the Performing Arts, the Harris Theater for Music and Dance, Palacio de Bellas Artes, Winspear Opera House, and Northrop Auditorium, among many others. The company's performances have been named among the best dance events of the year by major publications in Dallas, Chicago, and Boston. JLD's funding includes support from Rockefeller Brothers Fund, NEA, Jerome Robbins Foundation, Shubert Foundation, New York City Department of Cultural Affairs, Harkness Foundation for Dance, and more. jessicalangdance.com.

JESSICA LANG (Choreographer/Artistic Director) is a choreographer and the artistic director of Jessica Lang Dance. Lang, a recipient of a prestigious 2014 Bessie Award and 2017 Arison Award, has created more than 95 works on companies worldwide since 1999 including American Ballet Theatre, Pacific Northwest Ballet, Birmingham Royal Ballet (2013 Manchester Theatre Award nominee), the National Ballet of Japan, and Joffrey Ballet, among many others. Additional commissions include new works for the Kennedy Center with the National Symphony Orchestra, The Harris Theater and the Chicago Architecture Biennial in collaboration with architect Steven Holl, the Dallas Museum of Art, and the Guggenheim Museum for its *Works and Process* series. For opera, Lang made her directorial debut creating Pergolesi's *Stabat Mater* at the 2013 Glimmerglass Opera Festival. In 2016 she choreographed San Francisco Opera's production of *Aida*, directed by Francesca Zambello which will be performed by Washington National Opera and Seattle Opera in the 2017/18 season. She was a 2015 New York City Center Fellow and a 2016 Fellow at NYU Center for Ballet and the Arts. In 2017, Lang is the Emerging Movement Artist in Residence for Dance Films Association.

Her receipt of a Joyce Theater Artist Residency supported by the Andrew W. Mellon Foundation helped launch her own company, Jessica Lang Dance (JLD) in 2011. JLD has been presented by major venues including The Kennedy Center, The Harris Theater, New York City Center, Northrop Auditorium, Winspear Opera House, Jacob's Pillow Dance Festival, and BAM Fisher and will tour to more than 29 cities in the 2016-17 season.

Lang's work has also been performed by numerous educational institutions including The Juilliard School, SUNY Purchase, NYU Tisch School of the Arts, and Southern Methodist University, among many others. She was a part of the founding faculty of American Ballet Theatre's Jacqueline Kennedy Onassis School and a teaching artist for the *Make-a-Ballet* program.

Lang, a graduate of The Juilliard School under the direction of Benjamin Harkarvy, is a former member of Twyla Tharp's company, *THARP!*

For more information on Lang's commissioning work and career in its entirety, visit jessicalangchoreographer.com.

CLIFTON BROWN (Choreographer's Assistant, Dancer and Rehearsal Director) began his professional career when he joined the Alvin Ailey American Dance Theater in 1999. There he was featured in many works, named Assistant Rehearsal Director, and served as Judith Jamison's choreographic assistant. While dancing with the Ailey company he was nominated in the U.K. for a Critics' Circle National Dance Award for best male dancer. Brown has received a "Bessie" Award in recognition of his work with the Ailey company, as well as a Black Theater Arts Award. He has had the privilege of performing at the White House, and for President Obama. He has also danced with Earl Mosley's Diversity of Dance, Lar Lubovitch Dance Company, and as a guest artist with Miami City Ballet, Rome Opera Ballet, Nevada Ballet, and Parsons Dance Company. He has made several television appearances including performing as a guest artist on *So You Think You Can Dance* and *Dancing With The Stars*. As a répétiteur, he has set the work of Alvin Ailey, Earl Mosley, and Jessica Lang on various companies. He continues to assist Lang on her creations across the globe, most recently for Birmingham Royal Ballet and the Glimmerglass Opera Festival. Brown is a founding member of JLD.

PATRICK COKER (Dancer) grew up in Chester, Virginia. He was awarded the American Ballet Theatre's National Trainee Scholarship from 2008 to 2010. In May 2014, Coker graduated magna cum laude from the Ailey/Fordham BFA program, where he apprenticed with Ailey II in his final year. He has performed with Cedar Lake Contemporary Ballet, Joshua Beamish's *MOVE:the company*, and the Mark Morris Dance Group in *The Hard Nut* and *L'Allegro, il Penseroso ed il Moderato*. Coker began working with JLD in 2015 and joined the company in 2016.

JULIE FIORENZA (Dancer) was born in South Korea and grew up in Massachusetts where she trained at the Academy of Dance Arts and the Boston Ballet School. She earned a B.F.A. in Dance from The Ailey School/Fordham University, graduating with honors, and has performed throughout the country as a member of Ailey II, Nai-Ni Chen Dance Company, and Adams Company Dance. Fiorenza has danced at the Metropolitan Opera in its productions of *Turandot* and Mark Morris' *Orfeo ed Euridice*. She has performed with the Mark Morris Dance Group in *Romeo & Juliet: On Motifs of Shakespeare*, *The Hard Nut*, and *L'Allegro, il Penseroso ed il Moderato*, and appeared with MMDG in the television debut of *L'Allegro* which aired in March 2015 on *Great Performances*. Fiorenza is a founding member of JLD.

EVE JACOBS (Dancer) grew up in Wilmette, IL, and received her dance training at Dance Center Evanston and North Carolina School of the Arts. Upon earning a B.F.A. from The Juilliard School in 2014, Jacobs was recognized with the Héctor Zaraspe Prize for Choreography. Throughout her training, Jacobs performed in works by Jerome Robbins, Lar Lubovitch, Ohad Naharin, and Andrea Miller, and was featured in the revival of Pina Bausch's *Wind Von West*. She has performed in schools and care centers throughout New York City, and worked professionally with Buglisi Dance Theatre. In 2014, Jacobs was granted a residency at Brooklyn's White Wave Dance, culminating in a dance-theater presentation. Her writing can be found in *The Juilliard Journal*, *Musical America Worldwide*, and on StageBuddy.com. Jacobs joined JLD in 2015.

KANA KIMURA (Dancer) was born in Hiroshima, Japan, where she began her ballet training at the age of four and studied contemporary dance with Takako Asakawa. After graduating from The Juilliard School, Kimura worked with Wally Cardona Quartet. She also appeared in *Nixon in China* at The Metropolitan Opera, choreographed by Mark Morris, worked on a dance video performance for Shanghai Expo, and has also performed with Japanese Arts Organization J-Collabo in NYC. She was in an Off-Broadway show *The*

Nutcracker Rouge with Company XIV. Kimura is a founding member of JLD.

LAURA MEAD (Dancer) grew up in Austin, TX, and Berkeley, CA. She received a B.F.A. in Dance from The Juilliard School, where she performed works by Jessica Lang, Ronald K. Brown, Eliot Feld, and Paul Taylor, among others. Mead originated the principal role of Betsy in Twyla Tharp's Broadway musical *Come Fly Away*, for which she received an Astaire Award nomination. Mead served as Dance Captain on a national tour of Tharp's *Movin' Out*. She has also performed with American Repertory Ballet, the Metropolitan Opera, Morphoses, Post:Ballet, and Los Angeles Dance Project. She has helped to stage Lang's work on various schools and companies. Mead has been a member of JLD since the full company's debut in 2012.

MILAN MISKO (Dancer) was raised in Missouri, where he began his dance training with Jo Noth's White Oak Dance Academy and the Kansas City Ballet School. He holds a BFA from the Purchase College Conservatory of Dance. Misko has worked with Kansas City Ballet, Lar Lubovitch Dance Company, Merce Cunningham Dance Company RUG, Kazuko Hirabayashi Dance Theater, Adams Company Dance, and Setsuko Kawaguchi Ballet, Japan. He has created dances for Take Dance, Bucknell University, and directed his first short dance film, *Transportation*, which was selected for Lincoln Center's Dance on Camera Festival 2013. Misko has been a member of JLD since the full company's debut in 2012.

RACHEL SECREST (Dancer) is originally from Carmel, Indiana, where she grew up training under Suzann DeLay. She graduated Summa Cum Laude from the Fordham/Ailey BFA program with degrees in Dance and Political Science. There she had the opportunity to perform works by Alvin Ailey, Ronald K. Brown, Dwight Rhoden, Camille Brown, Adam Barruch, Kirven Boyd, Ray Mercer, and Carolyn Dorfman, among others. She has attended training programs at Hubbard Street, Joffrey Ballet, Northwest Dance Project, and Springboard Danse Montréal. Since graduating she has been a company member with Abarukas, and also worked with Omar Roman De Jesus, River North Dance Chicago, and Parsons Dance. She is thrilled to be joining JLD this season and thanks her family and friends for their support.

JAMMIE WALKER (Dancer) began his dance training at Western Arkansas Ballet under the direction of Melissa Schoenfeld. He earned his BFA from the University of Oklahoma School of Dance under the direction of Mary Margaret Holt. Walker has had the honor of touring in China and Austria with Oklahoma Festival Ballet. He danced with the Dayton Ballet for three seasons, performing works by such choreographers as Septime Webre, Amy Seiwert, Jessica Lang, and Stuart Sebastian. He has performed with Dance Grand Moultrie as well as with Clawson Dances. Walker joined JLD in 2015.

JAKUB CIUPINSKI (Composer), a Polish composer living in New York City has collaborated with Lang on her works *i.n.k.* and *Within the Space I Hold* for JLD, *Eighty One* for Ballet San Jose, *Droplet* for The NY Choreographic Institute, and most recently *WINK* for Birmingham Royal Ballet which premiered in May 2016. His concert music has been commissioned by the Metropolis Ensemble, The New Juilliard Ensemble, and violinists Anne Akiko Meyers and Philippe Quint, among others. His works have been performed at prestigious venues such as Tonhalle in Zurich and Weill Recital Hall at Carnegie Hall. Ciupinski studied composition at The Juilliard School, the Cracow Academy of Music, and the Birmingham Conservatoire. Ciupinski.pl

Studio | 1BR | 2BR | Respite

*Brown
Deer Place*
RETIREMENT LIVING & MEMORY CARE

1500 First Avenue North
Coralville, Iowa 52241
(319) 337-6320
www.BrownDeerPlace.com

Embrace Every Moment

At Brown Deer Place we are devoted to helping you and your loved one embrace every moment. We are staffed by professionals who honor residents' individual needs and preferences. Our community has just undergone an extensive remodeling project, so make plans to tour soon. Call 319-337-6320 to schedule your visit!



Whether the first act or the curtain call, dine or stay in style at the Coralville Marriott® Hotel & Conference Center. With close proximity just minutes to Hancher Auditorium, you can easily turn your evening outing into an unforgettable event.

**SHOW YOUR HANCHER
TICKET STUB AND
RECEIVE 15% OFF
YOUR FOOD ORDER
AT EDGEWATER GRILL.**

Valid September 1st – July 31st, 2017.

**JOIN US FOR A
MOUTHWATERING
PERFORMANCE.**

CORALVILLE MARRIOTT HOTEL & CONFERENCE CENTER

300 EAST 9TH STREET | CORALVILLE, IOWA 52241
319-688-4000 | CORALVILLEMARRIOTT.COM



**MARRIOTT
CORALVILLE**

BRADON MCDONALD (Costume Designer) has had a diverse career in both the Performing Arts and Design fields. Upon graduating Juilliard in 1997, Bradon danced with the Limón Dance Company for three years, and with Mark Morris Dance Group for 10 years. He has served as Choreographer for opera productions at Gotham Chamber Opera, Wolftrap Opera Company, Aspen Music Festival, Berkshire Opera, and the Juilliard Opera Center, as well as teaching dance to musicians at LA Opera, the Bolshoi Opera, Houston Grand Opera, the Royal Academy of Music, and Tanglewood Music Festival. Twelve hours after retiring from the stage, Bradon began studying Fashion Design at LA's Fashion Institute of Design and Merchandising where he earned two degrees and the Fashion Design Award upon graduation. Bradon is currently working as a freelance designer in high-end (custom Special Occasion/Bridal garments) and mass markets, as well as designing costumes for the performing arts. Bradon showed a collection at Mercedes Benz New York Fashion Week as a finalist on the Emmy Award-winning *Project Runway Season 12*. Bradon has combined his performing arts roots with fashion design in many exciting projects. Costume design credits include LAOpera - *Figaro 90210*, Venture Opera - *Don Giovanni*, Fire Island Opera Festival - Kurt Weill's *Der Protagonist*, BAM Next Wave Festival - Jessica Lang Dance *The Wanderer*, Chicago Architectural Biennial - Jessica Lang Dance/Steven Holl *Tesseract of Time*, Miami Art Basel - Shen Wei Dance Arts *In Black, White, and Gray*, Cabaret/Burlesque sensation Lady Rizo. The dancewear collection BRADON X CAPEZIO is available globally.

NICOLE PEARCE (Lighting Designer) Previously with Jessica Lang: 10 works including *Escaping the Weight of Darkness* (National Ballet of Japan), *Crossed* (Joffrey Ballet), and *Lyric Pieces* (Birmingham Royal Ballet). Selected dance credits: 10 works with Mark Morris (Mark Morris Dance Group, Boston Ballet, and Houston Ballet); 7 works with Aszure Barton (Nederlands Dans Theater and Hubbard Street Dance Company); 3 works with Andrea Miller (Gallim and Jacoby & Pronk); 10 works with John Heginbotham (Dance Heginbotham and Atlanta Ballet); *No Longer Silent* with Robert Battle (Alvin Ailey American Dance Theater). *Episode 31* with Alexander Ekman (Joffrey Ballet). New Dances with choreographers Kyle Abraham, Monica Bill Barnes, Brian Brooks, Matthew Neenan, Pam Tanowitz (all at The Juilliard School). Selected New York theater credits includes work with directors: Edward Albee, Leigh Silverman, Trip Cullman, Pam MacKinnon, Jade King Carroll, and Ed Sylvanus Iskandar. With companies including The Cherry Lane, The Play Company, and Labrynth Theater Company. nicolepearcedesign.com

STEVEN HOLL ARCHITECTS

Steven Holl Architects was established in 1976 and has offices in New York and Beijing. The 44-person firm anchors each work in its specific site and circumstance and endeavors to obtain a deeper beginning in the experience of time, space, light, and materials. They have realized cultural, civic, university, and residential projects in the U.S. and around the world, most recently the Reid Building at The Glasgow School of Art in Glasgow, United Kingdom (2014), and currently the Expansion Project for the John F. Kennedy Center for the Performing Arts, The Museum of Fine Arts Houston, and the new wing for the Mumbai City Museum.

STEVEN HOLL was born in 1947 in Bremerton, Washington. He graduated from the University of Washington and pursued architecture studies in Rome in 1970. In 1976 he attended the Architectural Association in London and established Steven Holl Architects in New York City. Considered one of America's most important architects, Steven Holl is recognized for his ability to blend space and light with great contextual sensitivity and to utilize the unique qualities of each project to create a concept-driven design. He specializes in



Chris
EARL

Nicole
AGEE

Kaj
O'MARA

Embracing the arts in Iowa's Creative Corridor.

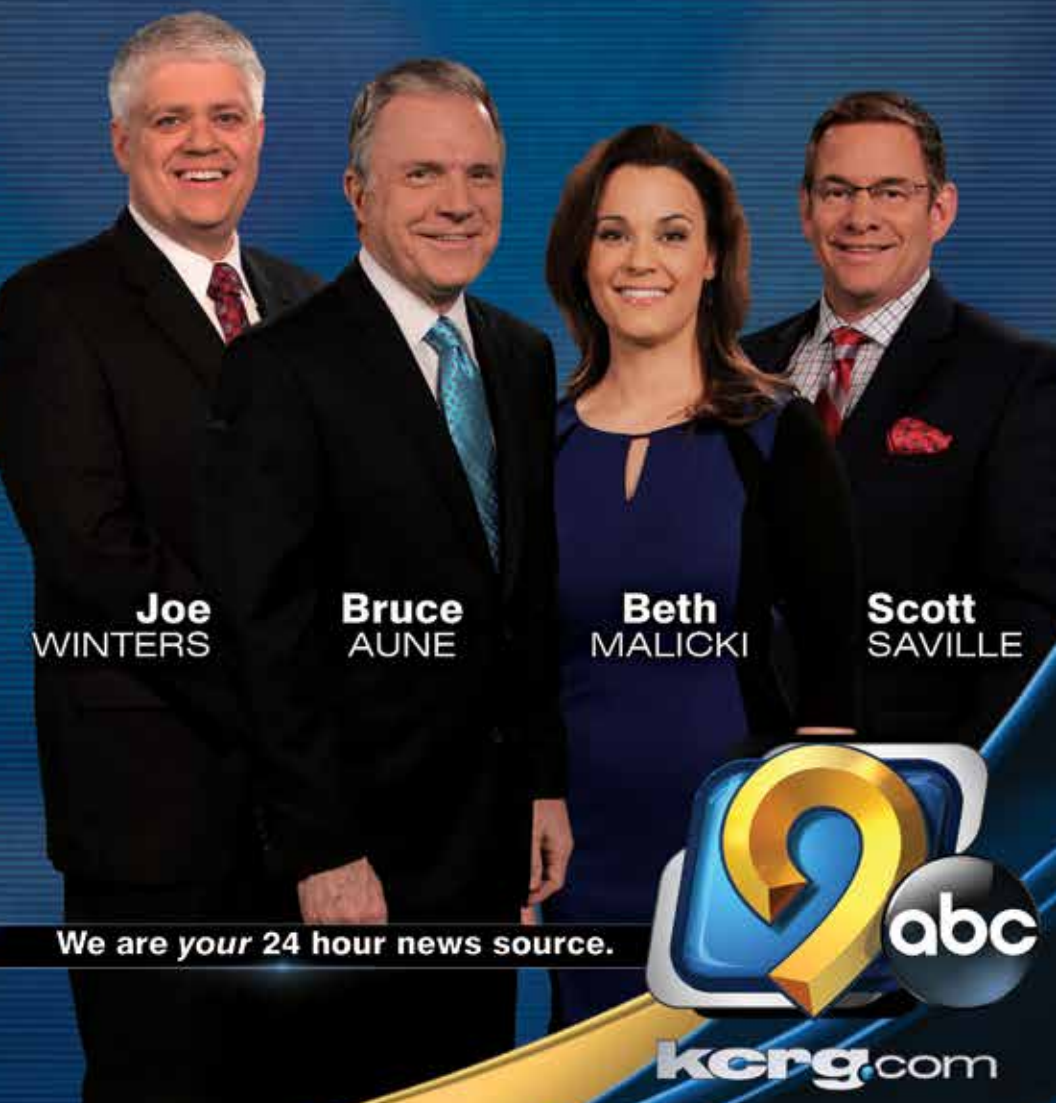

Joe
WINTERS

Bruce
AUNE

Beth
MALICKI

Scott
SAVILLE

We are your 24 hour news source.



seamlessly integrating new projects into contexts with particular cultural and historic importance. Holl has been honored with Japan's Praemium Imperiale (2014), the AIA Gold Medal (2012), Royal Institute of British Architects Fellowship (2002), and the Grand Medaille d'Or (2001), among many other awards. He is a tenured Professor at Columbia University's Graduate School of Architecture and Planning.

DIMITRA TSACHRELIA and Steven Holl began their collaboration on "The Architectonics of Music" in 2008 at Columbia University Graduate School of Architecture where they continue to teach. Dimitra Tsachrelia received her Diploma in Architecture from the Patras University, School of Architecture, Greece in 2007. She obtained her M.Arch from Columbia University, GSAPP in 2008 and was awarded the Honor Award for Excellence in Design. She is an associate at Steven Holl Architects and, among other projects and competitions, she is currently leading the construction of the VCU Institute for Contemporary Art in Richmond Virginia.

JESSICA LANG DANCE STAFF

Jessica Lang, Artistic Director and Choreographer

Kanji Segawa, Artistic Associate

Andrea Lee Smith, Development and Operations Manager

Callen Gosselin, Company Manager

Julie Fiorenza, Administrative Assistant

Clifton Brown, Rehearsal Director

Claudia MacPherson, Assistant Rehearsal Director

Deborah Wingert, **David Leventhal**, **Clinton Luckett**, Company Teachers

Milan Misko, Video Content Manager

Milan Misko, **Todd Burnsed**, **Takao Komaru**, Photographers

John Harnage, Social Media Coordinator

Jim Lang, Graphic Designer

Allan Hatta, Website Developer

Dancewear and dance shoes courtesy of Gayle Miller & Capezio NYC.

JLD would like to thank its Board of Trustees and generous donors who made tonight's program possible.

For booking information, please contact:

Margaret Selby- President, Selby Artists Management:

212.663.3144 | mselby@selbyartistsmgmt.com | selbyartistsmgmt.com



Call me today for your personal tour

Steve Roe
Executive Director
MBA
Licensed Nursing Home
Administrator

Experience the same comforts
as you do in your own home...
and then some...

*We have some lovely
apartments available*

Oaknoll

An active LifeCare community since 1966

1 Oaknoll Court • Iowa City, IA 52246 • www.oaknoll.com • oaknoll@oaknoll.com



Appreciate
every
performance.

Visit Concept by Iowa Hearing Aid Centers for your free hearing screening today, so you can hear each production more clearly tomorrow.

All Hancher attendees will receive
three years of free batteries with
any Concept hearing aid purchase.
Call **[319] 250-0515** to receive this special.



Here today, hear tomorrow.

MISSION CREEK FESTIVAL EVENTS AT HANCHER AUDITORIUM

ANDREW BIRD AND MY BRIGHTEST DIAMOND

The Auditorium

Tuesday, April 4, 2017, 7:30 pm

Presented by Hancher, Mission Creek Festival, and SCOPE Productions



ANDREW BIRD

The A.V. Club calls Andrew Bird a “musical polymath [who] is the quintessential word-of-mouth artist.” So, take our word for it: Bird is the real deal. A multi-instrumentalist, a compelling singer-songwriter, and a heck of a whistler, he has quietly built a loyal fan base happy to shout its approval of his eclectic music. Of the songs on his most recent record, *Are You Serious*, Bird says, “Here I am with my most unguarded, direct, relatable [music] to date. Go easy on me.” Fans old and new will no doubt heed this Bird’s call.

Photo: Reuben Cox



MY BRIGHTEST DIAMOND

The sheer force of Shara Nova’s beautiful voice and adventurous artistic spirit combine to create *My Brightest Diamond*. Nova’s career and influences are multi-faceted. Raised in a musical family of traveling evangelists, she has studied operatic voice and classical composition. She was a member of the band AwRY and Sufjan Stevens’ Illinoisemakers. She has collaborated with Laurie Anderson, David Byrne, and University of Iowa alum and Pulitzer Prize winner David Lang, among many others from across the musical landscape.

Photo: Bernd Preiml

TICKETS

GENERAL
ADMISSION
\$40

Order online
hancher.uiowa.edu

Call
(319) 335-1160 or 800-HANCHER

Accessibility Services
(319) 335-1158



FREE READING BY KELLY LINK

Tuesday, April 4, 2017, 6–7 pm

Strauss Hall

Short story writer Kelly Link invites readers into the slipstream with stories of the fantastic. Link has collected a Hugo Award, three Nebula Awards, and a World Fantasy Award. Her most recent collection, *Get In Trouble*, was a finalist for the 2016 Pulitzer Prize. Step into the wondrous with one of today’s most thrilling spinners of tales.

Photo: Copyright 2014 Sharona Jacobs Photography

**MISSION
CREEK
FESTIVAL**

MISSION CREEK TITLE SPONSOR:
University of Iowa Community Credit Union

SEE THE FULL MISSION CREEK LINEUP
AT MISSIONCREEKFESTIVAL.COM

THANK YOU

Hancher thanks our Partners for their unwavering loyalty and crucial support. Their generosity enables us to bring the world's finest performing artists to our region.

FRANÇOIS M. AND DORIS E. ABBOUD

TERRY AND JOHANNA ABERNATHY

LEE AND KAZI ALWARD

LORETTA ANGERER

ANONYMOUS DONORS

ANONYMOUS FAMILY FOUNDATION

DALE AND LINDA BAKER

WAYNE AND NORA LEE BALMER

LOANNA (deceased) AND ORVILLE BLOETHE/
HLV COMMUNITY SCHOOL FUND

ROBERT F. AND JUDITH C. BOYD

DEB AND BILL BRANDT/BRANDT HEATING & AIR CONDITIONING

CAROLYN BROWN AND JERRY ZIMMERMANN

JOHN AND ELLEN BUCHANAN

DEBORAH K. AND IAN E. BULLION

WILLIS M. AND LINDA BROWN BYWATER

MARY K. CALKIN

JOHN AND KIM CALLAGHAN

JO CATALANO

CBI BANK AND TRUST

CHARLES RICHARD AND BARBARA S. CLARK

JAMES AND LORETTA CLARK

KATHERINE RATHE CLIFTON

JORDAN L. AND JANA E. COHEN

GARY AND CATHY COHN

RALPH H. AND MARCIA A. CONGDON

ANDY AND KARRIE CRAIG

JON AND JUDY CRYER

LINDA AND JOHN DASHER

BRAD AND PEGGY DAVIS

ELLIE AND PETER DENSEN

GEORGE AND LOIS EICHACKER

EVERYBODY'S WHOLE FOODS

DAN FELDT IN MEMORY OF NATALIE FELDT

ROBERT AND KARLEN FELLOWS

ED AND PATRICIA FOLSOM

BRUCE GANTZ AND MARY DEJONG GANTZ (deceased)

PAT GAURON

THE GAZETTE

M.C. GINSBERG "OBJECTS OF ART"/MARK AND VICKIE GINSBERG

SHAUN GLICK AND JESSICA TUCKER GLICK

RICHARD GLOSS AND HAL IDE

DARYL K. AND NANCY J. GRANNER

GEORGE A. AND BARBARA J. GRILLEY

BRENT HADDER

LEONARD AND MARLENE HADLEY



GARRY R. AND SUSANN K. HAMDORF
 HANCHER SHOWCASE/HANCHER GUILD
 HANCHER STUDENT ALUMNI
 ANNE HARGRAVE
 DONALD W. HEINEKING
 HILLS BANK AND TRUST COMPANY
 RAPHAEL AND JODI K. HIRSCH
 ARNOLD AND DARCY HONICK
 ALBERT B. AND JEAN M. HOOD
 H. DEE AND MYRENE HOOVER
 HOTELVETRO
 KENN AND JANIS HUBEL
 RICHARD AND JUDITH HURTIG
 IOWA CITY PRESS-CITIZEN
 IOWA HOUSE HOTEL
 PHILLIP E. AND JO LAVERA JONES
 WILLIAM AND SUSAN JONES
 KDAT
 ROGER AND GAYLE KLOUDA
 JOHN AND PATRICIA KOZA
 DR. KARL AND GAY KREDER
 TIM AND SARAH KRUMM
 PHILLIP AND MARY MARGARET LAINSON
 ROGER AND SARAH LANDE
 LENSING FUNERAL & CREMATION SERVICE
 DONALD AND RACHEL LEVY
 LITTLE VILLAGE
 ED AND ANN LORSON
 CASEY MAHON
 CORALVILLE MARRIOTT HOTEL & CONFERENCE CENTER
 PETER AND ANNE MATTHES
 WILLIAM MATTHES AND ALICIA BROWN-MATTHES
 MEARDON, SUEPPEL & DOWNER P.L.C.
 JOHN R. MENNINGER
 MIDWESTONE BANK
 SANDRA AND THOMAS MINTNER/NTI AMERICAS INC.
 REX MONTGOMERY (deceased)
 FRANK AND JILL MORRIS
 MORTENSON CONSTRUCTION
 THE NEUMANN FAMILY IN MEMORY OF DR. GEORGE R. NEUMANN
 NEUMANN MONSON ARCHITECTS, P.C.
 JEFFREY AND KRISTINE NIELSEN
 MARK AND LESLIE NOLTE
 ARTHUR AND GINGER NOWAK
 OAKNOLL RETIREMENT RESIDENCE
 KEVIN W. O'BRIEN/ MCDONALD'S RESTAURANTS
 MICHAEL W. O'HARA AND JANE ENGELDINGER
 WILLIAM H. AND BERTHA S. OLIN
 LAMONT D. AND VICKI J. OLSON
 OPN ARCHITECTS, INC.
 ROBERT A. OPPLIGER
 ORCHARD GREEN RESTAURANT & LOUNGE
 /BRYAN HERZIC AND SHELLY KOLAR HERZIC
 LLOYD (deceased) AND THELMA PALMER

Hills Bank
 and Trust Company
Member FDIC

PCmedia
 PRESS-CITIZEN MEDIA
PART OF THE USA TODAY NETWORK

hotelVetro
 THE UNIVERSITY OF IOWA
IOWA HOUSE HOTEL
 Iowa Memorial Union

104.5 KDAT
TODAY'S BEST MP3

LENSING
 Funeral & Cremation Service

lv.
LITTLE VILLAGE
CREMATION • FUNERAL • HOME VISITATION

M
MARRIOTT
 CORALVILLE

MEARDON, SUEPPEL & DOWNER P.L.C.
COMPREHENSIVE LEGAL SOLUTIONS
 MEARDONLAW.COM

MidWestOne
 Bank

Mortenson
 construction

NTI
 AUDIO

NEUMANN MONSON ARCHITECTS

Oaknoll

OPN
 ARCHITECTS

Orchard Green
 restaurant lounge

DOUGLAS AND LINDA PAUL
PELLI CLARKE PELLI ARCHITECTS
CHUCK AND MARY ANN PETERS
PHELAN, TUCKER, MULLEN, WALKER, TUCKER & GELMAN, L.L.P.
MARGARET R. POLSON

Pelli Clarke Pelli Architects

ALAN AND AMY REED
CHAD AND ERICA REIMERS
DAVID AND NOREEN REVIER
RIVERSIDE CASINO & GOLF RESORT
JEAN E. AND RENÉE ROBILLARD
TOM ROCKLIN



JACK AND NONA ROE

SCHEELS

JO ELLEN ROSS

JEFF AND SUSAN SAILORS

SCHEELS

PEGGY SCHOLZ



Sheraton
IOWA CITY HOTEL

STEVE AND JANIE SCHOMBERG

RALPH SCHULTZ FAMILY FOUNDATION

CARL AND JULIE SCHWESER

THOMAS R. SCOTT

SHERATON IOWA CITY HOTEL

LOUIS P. AND PATRICIA A. SHIELDS

SHIVE-HATTERY ARCHITECTURE + ENGINEERING

WILLIAM AND MARLENE W. STANFORD

RICHARD AND MARY JO STANLEY

EDWIN AND MARY STONE

SUE STRAUSS

SHIVEHATTERY
ARCHITECTURE + ENGINEERING

LYSE STRNAD AND TOM LEAVENWORTH

W. RICHARD AND JOYCE SUMMERWILL

ALAN AND LIZ SWANSON

CHUCK AND KIM SWANSON

TALLGRASS BUSINESS RESOURCES



TIM TERRY AND GRETCHEN RICE

KEITH AND NANCY THAYER

JAMES AND ROBIN TORNER



TOYOTA/SCION OF IOWA CITY AND ABRA AUTO AND BODY GLASS

JEFFREY R. AND TAMMY S. TRONVOLD

UNIVERSITY OF IOWA COMMUNITY CREDIT UNION

UNIVERSITY HOUSING & DINING

DOUGLAS AND VANCE VAN DAELE

RHODA VERNON



STEPHEN AND VICTORIA WEST

WEST MUSIC COMPANY

GARY A. AND LADONNA K. WICKLUND

ELLEN M. WIDISS

DEREK AND PAMELA WILLARD

DOROTHY M. WILLIE

HERBERT A. AND JANICE A. WILSON

WILSON FAMILY FOUNDATION

BETTY WINOKUR

SHERWOOD (deceased) AND SARA WOLFSON

DEBORAH AND RODNEY ZEITLER



THE MANSION

FINE FURNISHINGS • INTERIOR DESIGN



Rediscover **THE MANSION'S** *versatile sense of style!*

Endless furniture, lighting, art, mirrors, area rugs and window treatment options, all hand-picked to meet your needs by our talented interior design staff.

Come in to see the latest items available off the floor or to explore the many options available via special order.



538 S GILBERT STREET, IOWA CITY
PH 319.338.2830 | M-F 9-5, SAT 10-2
WWW.THEMANSION.DESIGN

STEVEN HOLL ARCHITECTURE AT THE UNIVERSITY OF IOWA



Art Building West, photographed by Tom Jorgensen
© 2017 The University of Iowa, all rights reserved



Above: The Visual Arts Building, photographed by Tim Schoon
© 2017 The University of Iowa, all rights reserved

CONGRATULATIONS TO THE TEAM THAT BRINGS HANCHER AUDITORIUM-

THE ARCHITECTS,
BUILDERS, ACOUSTICIANS,
LIGHTING DESIGNERS, STAFF,
AUDIENCES & PERFORMERS,
WHO HAVE CREATED AND
WILL CREATE ART IN THE
MASTERPIECE THAT IS
HANCHER. WE, TOO, BELIEVE
IN TEAMWORK AND
TOGETHER WORK CREATIVELY
TO ENHANCE THE ART
OF REAL ESTATE, BUILD
RELATIONSHIPS, PRODUCE
GREAT RESULTS. WE STRIVE
FOR FAVORABLE REVIEWS
BUT IT IS HANCHER THAT
EXCITES THE WORLD.



The A-Team: Alan Swanson, Adam Pretorius, Tim Conroy
Blank & McCune The Real Estate Company
506 E. College St., Iowa City IA 52240 | 319-321-3129

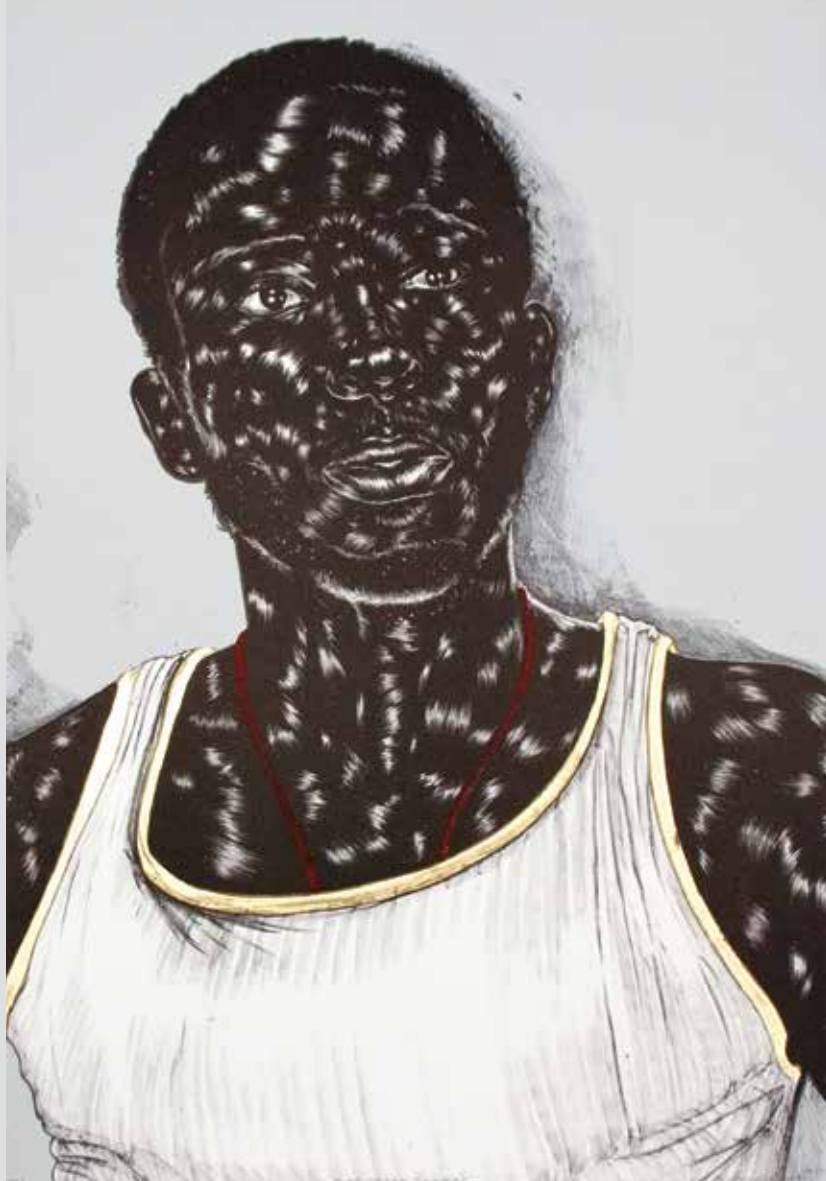

COME TOGETHER:

Collaborative Lithographs from Tamarind Institute

FEBRUARY 18–MAY 17, 2017

Black Box Theater, Iowa Memorial Union

Funding for this exhibition was provided in part by the Richard V.M. Corton, M.D., and Janet Y. Corton Exhibition Fund, the John S. and Patricia C. Koza Art Exhibition Fund, and the UIMA Members Special Exhibition Fund.

Toyin Ojih Odutola
(American, born in Nigeria, 1985–)
Birmingham (middle), 2014
Four-color lithograph with gold leaf
Museum of Art Purchase Fund, 2016.114a-c
©Toyin Ojih Odutola. Courtesy of the artist
and Jack Shainman Gallery, New York



THE UNIVERSITY OF
IOWA
MUSEUM OF ART

/peh-LO-tah/

BY MARC BAMUTHI JOSEPH

Thursday, May 4, 2017, 7:30 pm

Poet and performer **Marc Bamuthi Joseph's** new multi-disciplinary work considers soccer as a conduit for both joy and corruption around the globe. With live music drawn from multiple traditions, dance, poetry, shadow work, and film, **/peh-LO-tah/** connects the beautiful game to our beautiful, complex, interconnected lives.

Supported in part by an award from the National Endowment for the Arts.



**National
Endowment
for the Arts**
arts.gov

TICKETS:

ADULT

COLLEGE STUDENT

YOUTH

ZONE I

\$35

\$31

\$17

ZONE II

\$25

\$10

\$10

TICKETS

Order online
hancher.uiowa.edu

Call
(319) 335-1160
or 800-HANCHER

Accessibility Services
(319) 335-1158

SEASON SPONSOR:
WEST MUSIC

EVENT SPONSORS:
Pat Gauron
Jo Ellen Ross
Scheels

Photo: Bethanie Hines Photography

 **HANCHER AUDITORIUM**
OPENING SEASON 2016/2017



HANCHER SHOWCASE

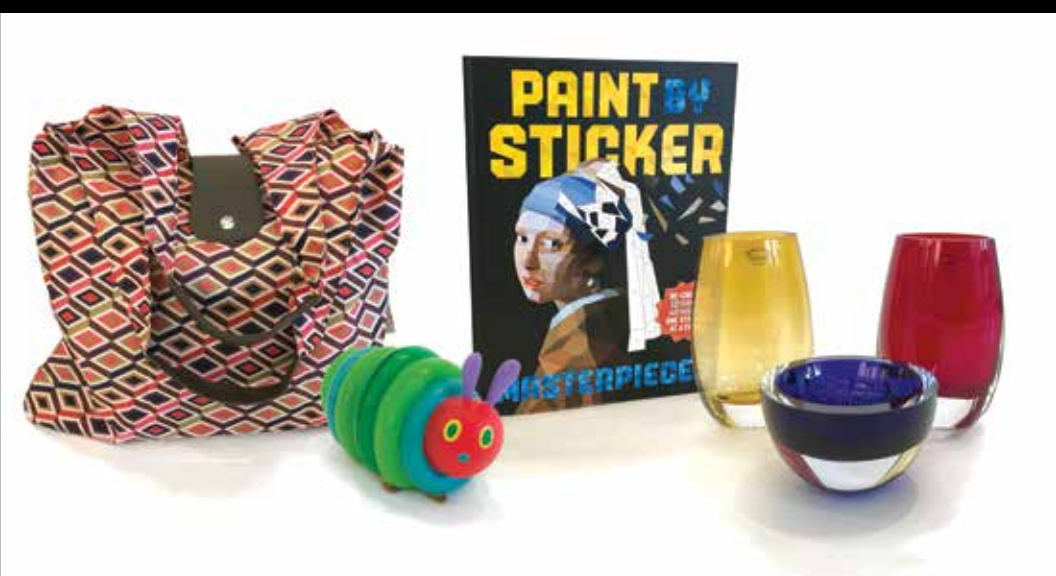

The Hancher Showcase – staffed and managed by volunteers in the Hancher Guild—is filled with unique, high-quality items that you'll want for yourself or when you need a special gift.

Proceeds of all Showcase sales are used to support Hancher's educational programs.

The Showcase opens one hour prior to a performance's starting time and remains open through and after the performance.

The Showcase is also open on Wednesdays, from 10 am to 1 pm, and on Thursdays, from 4:30 to 7:30 pm, while the Stanley Café is open to the public for Thursday Nights at Hancher.

HOURS:

- One hour before performances, at intermission, and after performances
- Wednesdays 10 am–1 pm
- Thursdays 4:30–7:30 pm



HANCHER AUDITORIUM UPCOMING EVENTS



3/25 The Boston Pops Esplanade Orchestra
By George! The Pops Plays Gershwin

3/27 Leslie Odom Jr. - FREE (ticket required)
A collaboration with the UI Lecture Committee

3/29 UI Symphony Orchestra - FREE
Presented by the School of Music

3/30 Dr. David J. Skorton - FREE

4/4 Mission Creek Festival:
Reading by Kelly Link - FREE

4/4 Mission Creek Festival:
Andrew Bird and My Brightest Diamond

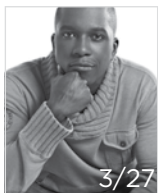

TICKETS

Order online hancher.uiowa.edu

Call (319) 335-1160 or 800-HANCHER

Accessibility Services (319) 335-1158

**\$10
FOR MOST
STUDENT
TICKETS**

Individuals with disabilities are encouraged to attend all University of Iowa sponsored events. If you are a person with a disability who requires a reasonable accommodation in order to participate in this program, please contact Hancher in advance at (319) 335-1158.

STANLEY CAFÉ

Located on the Second Floor

- Full café open two hours prior to showtime
- Second floor bar open following the performance



UNIVERSITY
CATERING
SERVING OUR
CAMPUS & COMMUNITY

HANCHER



Ranked the #1 hospital in Iowa.

University of Iowa Hospitals and Clinics
was ranked the top hospital in Iowa by
U.S. News & World Report, including being
nationally ranked in seven specialties and
high-performing in four.

Learn more at uihealthcare.org.



Nationally ranked in Cancer, Gynecology, Neurology and
Neurosurgery, Ophthalmology, Orthopedics, Urology, and Ear,
Nose, and Throat. **High-performing** in Diabetes and Endocrinology,
Gastroenterology and GI Surgery, Geriatrics, and Nephrology.



PATEK PHILIPPE

GENEVE

Begin your own tradition.

You never actually own a Patek Philippe.
You merely take care of it for the next generation.



Annual Calendar Ref. 5205G

m.c. ginsberg

JEWELRY AND OBJECTS OF ART

110 East Washington Street · Iowa City
319-351-1700

IN THE HEART OF THE OLD CAPITOL CULTURAL DISTRICT