

JOFFREY ★ BALLET

CHICAGO

ASHLEY WHEATER
ARTISTIC DIRECTOR

PREVIEW PERFORMANCES

CHRISTOPHER WHEELDON'S
NUTCRACKER

DECEMBER 1-4, 2016



 HANCHER AUDITORIUM
OPENING SEASON 2016/2017

Great Artists. Great Audiences.
Hancher Performances.



WILLIAM G. NUSSER, JR.

Charles Swanson and staff
Hancher Auditorium
1 East Park Road
Iowa City, IA 52242

Dear Chuck and the Hancher Staff,

Congratulations on the opening of the new, Cesar Pelli-designed Hancher Auditorium. It is truly a spectacular design and quite clearly a labor of love. Enclosed is our ad for the inside front cover of your program. Lazare Diamonds and Hands Jewelers are proud to be a part of your new building, your new season and your glorious future. We are proud to be a part of your brilliant future, providing performance experiences of their lives.

It is hard to believe that it's been eight years since the performing arts venue and it is alive, not only in Iowa City, but in the state! And now we have a home for a brilliantly designed showpiece of architecture.

We are proud to be a part of your brilliant future, providing performance experiences of their lives.

With warmest regards,

Bill

LAZARE

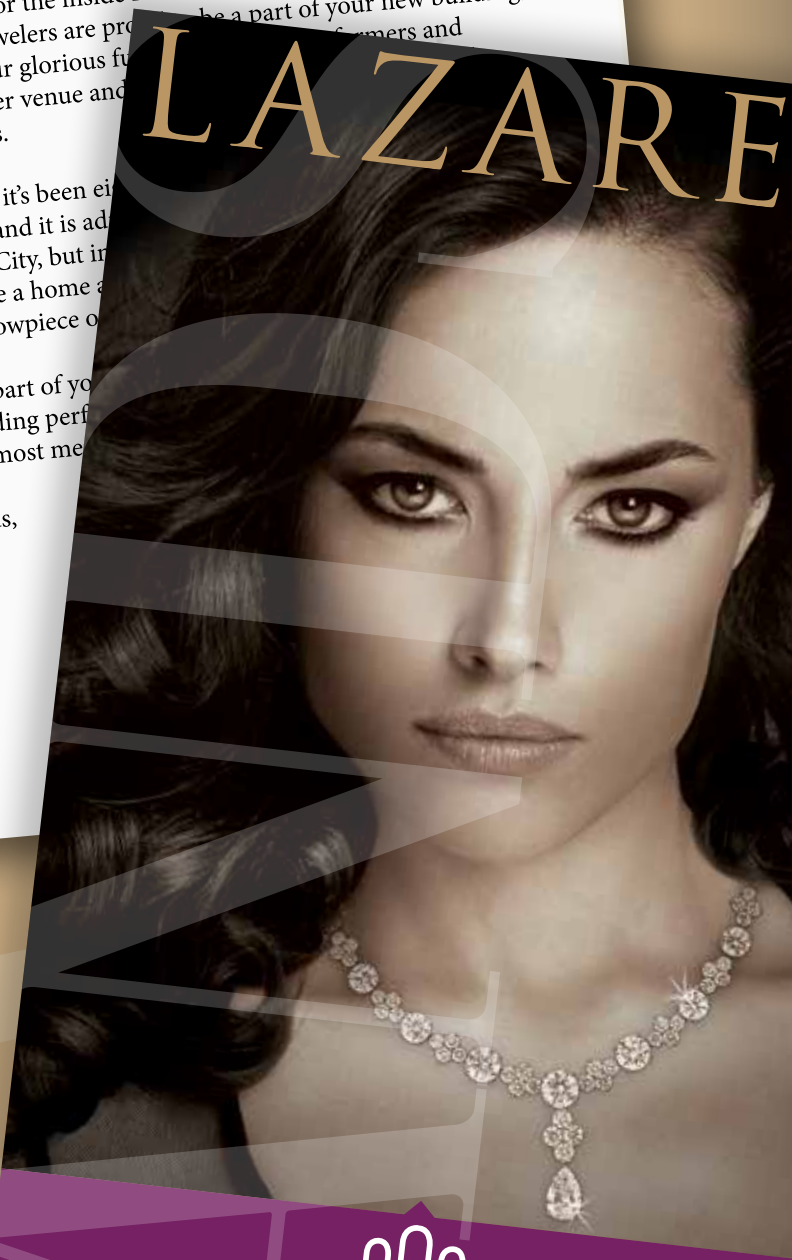

Iowa's Oldest Jewelry Store

HANDS
JEWELERS

SINCE 1854

109 EAST WASHINGTON STREET • DOWNTOWN IOWA CITY

319-351-0333 • 800-728-2888

WWW.HANDSJEWELERS.COM

FACEBOOK.COM/HANDS JEWELERS

@HANDSJEWELERS

JOFFREY ★ BALLET

CHICAGO

ASHLEY WHEATER

ARTISTIC DIRECTOR

GREG CAMERON

EXECUTIVE DIRECTOR

ROBERT JOFFREY

FOUNDER

GERALD ARPINO

FOUNDER

ARTISTS OF THE COMPANY

MATTHEW ADAMCZYK DERRICK AGNOLETTI YOSHIHISA ARAI
AMANDA ASSUCENA ARTUR BABAJANYAN EDSON BARBOSA
MIGUEL ANGEL BLANCO ANAIS BUENO FABRICE CALMELS
RAÚL CASASOLA VALERIIA CHAYKINA NICOLE CIAPPONI
LUCIA CONNOLLY APRIL DALY FERNANDO DUARTE
CARA MARIE GARY STEFAN GONCALVEZ LUIS EDUARDO GONZALEZ
DYLAN GUTIERREZ RORY HOHENSTEIN ANASTACIA HOLDEN
DARA HOLMES RILEY HORTON VICTORIA JAIANI
HANSOL JEONG GAYEON JUNG YUMI KANAZAWA
BROOKE LINFORD GRAHAM MAVERICK JERALDINE MENDOZA
JACQUELINE MOSCICKE AARON RENTERIA CHRISTINE ROCAS
PAULO RODRIGUES CHLOÉ SHERMAN TEMUR SULUASHVILI
OLIVIA TANG-MIFSUD ALONSO TEPETZI ELIVELTON TOMAZI
ALBERTO VELAZQUEZ MAHALLIA WARD
JOANNA WOZNIAK JOAN SEBASTIÁN ZAMORA

SCOTT SPECK

MUSIC DIRECTOR

GERARD CHARLES

DIRECTOR OF ARTISTIC OPERATIONS

NICOLAS BLANC

BALLET MASTER/PRINCIPAL COACH

ADAM BLYDE

SUZANNE LOPEZ

BALLET MASTERS

PAUL JAMES LEWIS

SENIOR PIANIST/MUSIC ADMINISTRATOR

GRACE KIM

MATTHEW LONG

COMPANY PIANISTS

Patrons are requested to turn off pagers, cellular phones,
and signal watches during performances.

The taking of photographs and the use of recording
devices are not allowed.

Artists subject to change.

JOFFREY ★ BALLET

CHICAGO

THE NUTCRACKER

HANCHER AUDITORIUM, IOWA CITY, IA

CASTING FOR

THURSDAY, DECEMBER 1, 2016 AT 7:30 PM

SATURDAY, DECEMBER 3 AT 7:30 PM

SUNDAY, DECEMBER 4 AT 2:00 PM

ARTISTIC DIRECTOR.....ASHLEY WHEATER
COMPOSER.....PETER ILYICH TCHAIKOVSKY
CHOREOGRAPHER.....CHRISTOPHER WHEELDON
CONDUCTOR.....SCOTT SPECK

THE GREAT IMPRESARIO OF THE FAIR.....MIGUEL ANGEL BLANCO
PETER, his apprentice.....ALBERTO VELAZQUEZ
MOTHER, a sculptress for the Fair.....VICTORIA JAIANI
MARIE, her daughter.....AMANDA ASSUCENA
FRANZ, Marie's brother.....DYLAN SENGPIEL***
THE RAT CATCHER, an employee of the Fair.....RORY HOHENSTEIN
THE NUTCRACKER.....ALBERTO VELAZQUEZ
THE QUEEN OF THE FAIR.....VICTORIA JAIANI
THE RAT KING, a villain.....RORY HOHENSTEIN
TEENAGE BOYS.....FERNANDO DUARTE, ELIVELTON TOMAZI

***JOFFREY ACADEMY STUDENT

WORKERS AT THE FAIR

ANAIS BUENO VALERIAI CHAYKINA NICOLE CIAPPONI DARA HOLMES
BROOKE LINFORD JACQUELINE MOSCICKE MAHALLIA WARD
JOANNA WOZNIAK MATTHEW ADAMCZYK EDSON BARBOSA
RAÚL CASASOLA LUIS EDUARDO GONZALEZ HANSOL JEONG
GRAHAM MAVERICK PAULO RODRIGUES JOAN SEBASTIÁN ZAMORA

TOY SOLDIERS

YOSHIHISA ARAI EDSON BARBOSA RILEY HORTON
GRAHAM MAVERICK AARON RENTERIA PAULO RODRIGUES

RATS

RAÚL CASASOLA FERNANDO DUARTE LUIS EDUARDO GONZALEZ
HANSOL JEONG ALONSO TEPETZI ELIVELTON TOMAZI

SNOW SOLOISTS

NICOLE CIAPPONI CARA MARIE GARY
JERALDINE MENDOZA CHRISTINE ROCAS

ICE CAVALIERS

DERRICK AGNOLETTI YOSHIHISA ARAI EDSON BARBOSA GRAHAM MAVERICK

SNOWFLAKES

ANAIS BUENO VALERIAI CHAYKINA LUCIA CONNOLLY
ANASTACIA HOLDEN DARA HOLMES GAYEON JUNG YUMI KANAZAWA
BROOKE LINFORD JACQUELINE MOSCICKE CHLOÉ SHERMAN
OLIVIA TANG-MIFSUD JOANNA WOZNIAK

IN THE WORLD'S FAIR PAVILIONS

SPANISH DANCERS

ANAIS BUENO APRIL DALY YOSHIHISA ARAI TEMUR SULUASHVILI

ARABIAN DANCERS

CHRISTINE ROCAS FABRICE CALMELS

IN THE WORLD'S FAIR PAVILIONS
CONTINUED FROM FRONT

CHINESE DANCER
FERNANDO DUARTE

BUFFALO BILL'S WILD WEST SHOW
DYLAN GUTIERREZ LUCIA CONNOLLY CHLOÉ SHERMAN JOANNA WOZNIAK

VENETIAN MASKED DANCERS
NICOLE CIAPPONI CARA MARIE GARY JERALDINE MENDOZA

MOTHER NUTCRACKER
MATT ROBEN

FAIR VISITORS
VALERIIA CHAYKINA ANASTACIA HOLDEN DARA HOLMES GAYEON JUNG
YUMI KANAZAWA BROOKE LINFORD JACQUELINE MOSCICKE
OLIVIA TANG-MIFSUD DERRICK AGNOLETTI EDSON BARBOSA
LUIS EDUARDO GONZALEZ GRAHAM MAVERICK AARON RENTERIA
PAULO RODRIGUES ELIVELTON TOMAZI JOAN SEBASTIÁN ZAMORA

WAVES AND DRAGONS
OLIVIA DURYEA* JODIE HERRON* YOKA HIRAYAMA YUKA IWAI***
MARIA JOSE ESQUIVEL LOSADA DANIELA MAARRAOUI****
MARGARIDA TRIGUEIROS* JACKSON FERREIRA* JONATHAN PHILBERT*
VALENTINO MONEGLIA ZAMORA*

*JOFFREY STUDIO COMPANY DANCER
**JOFFREY ACADEMY TRAINEE

YOUNG DANCERS

SOLDIERS/NUTCRACKERS
HAILEY FRANK THOMAZIN JURY ELLA MORGAN
KATIE RUPPENKAMP MONIQUE SCHNOEBELEN AVA ROSE TUREK
(UNDERSTUDY: **REGAN LAMB**)

CAVALRY
MADDIE BROWN MAGDALENE GREER
ADELLE JENKINS LEIGHA PACHA

WALNUTS
CLAIRE LANTERNIER LEIGHA PACHA KARIS PATTON
ABBEY SCHLEY TATIANA SCHMIDT MIA THOMPSON
(UNDERSTUDY: **MADDIE BROWN**)

BABY SNOW
ADELINE BAIR¹ MADELYNN FALCO QUINN FRIDRICH¹ MIA GINGERICH
IZABELLA KETELSEN² ALYSSA LAMB SHAY LAVELLE
SARAH MARTIN-TRAINOR ELIZABETH MATTHES GWENDOLYN RAAB²
NOELLE SCHNOEBELEN¹ CHARLEY SNIDER¹ CORA SUTTON²
DELAINE TYLER LILLY WALKER CORDELIA ZIRNHILT²
(ALTERNATES: **ELEANOR FRAGA GABRIEL HAHN CELESTE VARGAS**)

JUNIOR SNOWFLAKES
AIDEN GILLESPIE CLAIRE LANTERNIER KARIS PATTON ABBEY SCHLEY

WORKER GIRLS
MADDIE BROWN REGAN LAMB CLAIRE LANTERNIER
LEIGHA PACHA¹ KARIS PATTON ABBEY SCHLEY² TATIANA SCHMIDT
(UNDERSTUDY: **MIA THOMPSON**)

TEENAGE WORKER GIRL
MAIRÉAD MOORE

RAGAMUFFINS/MICE
KATHERINE GRANNER LOGAN JASKOLKA¹ WHIT JURY
JAMI MARTIN-TRAINOR² BRYNN MILLER LAURA PITKIN
KATHLEEN WASHINGTON

¹DECEMBER 1 AT 7:30 PM, DECEMBER 3 AT 2:00 PM, AND DECEMBER 4 AT 2:00 PM
²DECEMBER 2 AT 7:30 PM, DECEMBER 3 AT 7:30 PM

JOFFREY ★ BALLET

CHICAGO

THE NUTCRACKER

HANCHER AUDITORIUM, IOWA CITY, IA

CASTING FOR

FRIDAY, DECEMBER 2 AT 7:30 PM

SATURDAY, DECEMBER 3 AT 2:00 PM

ARTISTIC DIRECTOR.....ASHLEY WHEATER
COMPOSER.....PETER ILYICH TCHAIKOVSKY
CHOREOGRAPHER.....CHRISTOPHER WHEELDON
CONDUCTOR.....SCOTT SPECK

THE GREAT IMPRESARIO OF THE FAIR.....FABRICE CALMELS
PETER, his apprentice.....YOSHIIHISA ARAI
MOTHER, a sculptress for the Fair.....APRIL DALY
MARIE, her daughter.....CARA MARIE GARY
FRANZ, Marie's brother.....DYLAN SENGPIEL***
THE RAT CATCHER, an employee of the Fair.....MATTHEW ADAMCZYK
THE NUTCRACKER.....YOSHIIHISA ARAI
THE QUEEN OF THE FAIR.....APRIL DALY
THE RAT KING, a villain.....MATTHEW ADAMCZYK
TEENAGE BOYS.....DERRICK AGNOLETTI, RILEY HORTON

***JOFFREY ACADEMY STUDENT

WORKERS AT THE FAIR

VALERIIA CHAYKINA NICOLE CIAPPONI LUCIA CONNOLLY
YUMI KANAZAWA BROOKE LINFORD JACQUELINE MOSCICKE
CHLOÉ SHERMAN MAHALLIA WARD EDSON BARBOSA RAÚL CASASOLA
LUIS EDUARDO GONZALEZ HANSOL JEONG GRAHAM MAVERICK
AARON RENTERIA PAULO RODRIGUES JOAN SEBASTIÁN ZAMORA

TOY SOLDIERS

EDSON BARBOSA RORY HOHENSTEIN GRAHAM MAVERICK
AARON RENTERIA PAULO RODRIGUES JOAN SEBASTIÁN ZAMORA

RATS

DERRICK AGNOLETTI RAÚL CASASOLA LUIS EDUARDO GONZALEZ
RILEY HORTON HANSOL JEONG ALONSO TEPETZI

SNOW SOLOISTS

ANAIS BUENO NICOLE CIAPPONI ANASTACIA HOLDEN GAYEON JUNG

ICE CAVALIERS

DERRICK AGNOLETTI RORY HOHENSTEIN
TEMUR SULUASHVILI JOAN SEBASTIAN ZAMORA

SNOWFLAKES

VALERIIA CHAYKINA LUCIA CONNOLLY DARA HOLMES YUKA IWAI*
YUMI KANAZAWA BROOKE LINFORD MARIA JOSE ESQUIVEL LOSADA**
DANIELA MAARRAOUI* JACQUELINE MOSCICKE CHLOÉ SHERMAN
OLIVIA TANG-MIFSUD JOANNA WOZNAK

IN THE WORLD'S FAIR PAVILIONS

SPANISH DANCERS

VICTORIA JAANI CHRISTINE ROCAS
MIGUEL ANGEL BLANCO DYLAN GUTIERREZ

ARABIAN DANCERS

JERALDINE MENDOZA TEMUR SULUASHVILI

IN THE WORLD'S FAIR PAVILIONS

CONTINUED FROM FRONT

CHINESE DANCER
DERRICK AGNOLETTI

BUFFALO BILL'S WILD WEST SHOW
EDSON BARBOSA LUCIA CONNOLLY
OLIVIA TANG-MIFSUD JOANNA WOZNIAK

VENETIAN MASKED DANCERS
VALERIIA CHAYKINA ANASTACIA HOLDEN YUMI KANAZAWA

MOTHER NUTCRACKER
MATT ROBEN

FAIR VISITORS
ANAI BUENO NICOLE CIAPPONI DARA HOLMES GAYEON JUNG
BROOKE LINFORD DANIELA MAARRAOUI JACQUELINE MOSCICKE**
CHLOÉ SHERMAN MATTHEW ADAMCZYK LUIS EDUARDO GONZALEZ
GRAHAM MAVERICK AARON RENTERIA RORY HOHENSTEIN
ALONSO TEPETZI ELIVELTON TOMAZI JOAN SEBASTIÁN ZAMORA

WAVES AND DRAGONS
OLIVIA DURYEA* JODIE HERRON* YOKA HIRAYAMA YUKA IWAI***
MARIA JOSE ESQUIVEL LOSADA MARGARIDA TRIGUEIROS***
JACKSON FERREIRA* JONATHAN PHILBERT* VALENTINO MONEGLIA ZAMORA*

*JOFFREY STUDIO COMPANY DANCER
**JOFFREY ACADEMY TRAINEE

YOUNG DANCERS

SOLDIERS/NUTCRACKERS
HAILEY FRANK THOMAZIN JURY ELLA MORGAN
KATIE RUPPENKAMP MONIQUE SCHNOEBELEN AVA ROSE TUREK
(UNDERSTUDY: **REGAN LAMB**)

CAVALRY
MADDIE BROWN MAGDALENE GREER
ADELLE JENKINS LEIGHA PACHA

WALNUTS
CLAIRE LANTERNIER LEIGHA PACHA KARIS PATTON
ABBEY SCHLEY TATIANA SCHMIDT MIA THOMPSON
(UNDERSTUDY: **MADDIE BROWN**)

BABY SNOW
ADELIN BAI¹ MADELYNN FALCO QUINN FRIDRICH¹ MIA GINGERICH
IZABELLA KETELSEN² ALYSSA LAMB SHAY LAVELLE
SARAH MARTIN-TRAINOR ELIZABETH MATTHES GWENDOLYN RAAB²
NOELLE SCHNOEBELEN¹ CHARLEY SNIDER¹ CORA SUTTON²
DELAINE TYLER LILLY WALKER CORDELIA ZIRNHILT²
(ALTERNATES: **ELEANOR FRAGA GABRIEL HAHN CELESTE VARGAS**)

JUNIOR SNOWFLAKES
AIDEN GILLESPIE CLAIRE LANTERNIER KARIS PATTON ABBEY SCHLEY

WORKER GIRLS
MADDIE BROWN REGAN LAMB CLAIRE LANTERNIER
LEIGHA PACHA¹ KARIS PATTON ABBEY SCHLEY² TATIANA SCHMIDT
(UNDERSTUDY: **MIA THOMPSON**)

TEENAGE WORKER GIRL
MAIRÉAD MOORE

RAGAMUFFINS/MICE
KATHERINE GRANNER LOGAN JASKOLKA¹ WHIT JURY
JAMI MARTIN-TRAINOR² BRYNN MILLER LAURA PITKIN
KATHLEEN WASHINGTON

¹DECEMBER 1 AT 7:30 PM, DECEMBER 3 AT 2:00 PM, AND DECEMBER 4 AT 2:00 PM

²DECEMBER 2 AT 7:30 PM, DECEMBER 3 AT 7:30 PM



HANCHER 2016/2017
SEASON SPONSOR

WEST MUSIC

HANCHER SPONSORS
OF *THE NUTCRACKER*

SUE STRAUSS

RICHARD AND MARY JO STANLEY

ANONYMOUS FAMILY FOUNDATION

LEONARD AND MARLENE HADLEY

HERBERT A. AND JANICE A. WILSON

DOUGLAS AND LINDA PAUL

GARY A. AND LADONNA K. WICKLUND

OPN ARCHITECTS, INC.

IOWA HOUSE HOTEL





*Give the gift
of music this
holiday season!*



westmusic.com

Cedar Falls • Cedar Rapids • Coralville
Decorah • Des Moines • Dubuque • Quad Cities

THE NUTCRACKER

BY CHRISTOPHER WHEELDON

Choreography ©
CHRISTOPHER WHEELDON

Music
PETER ILYICH TCHAIKOVSKY
Act I Party Scene music arranged by Ljova

Story Adaptation
BRIAN SELZNICK

Set and Costume Design
JULIAN CROUCH

Lighting Design
NATASHA KATZ

Puppetry
BASIL TWIST

Projection Design
BENJAMIN PEARCY

Choreographer's Assistant
JACQUELIN BARRETT

Children's Ballet Masters
SUZANNE LOPEZ and **GRACE SNIDER**

Assistant Scenic Designer
FRANK MCCULLOUGH

Assistant Lighting Designer
JON GOLDMAN

Masks created by
JULIAN CROUCH

Puppetry and Effects
TANDEM OTTER PRODUCTIONS

Lighting and video equipment supplied by
PRG



PREVIEW PERFORMANCES

The Joffrey Ballet, December 1-4, 2016
Hancher Auditorium, The University of Iowa, Iowa City, IA

WORLD PREMIERE

The Joffrey Ballet, December 10, 2016
Auditorium Theatre, Chicago, IL

SYNOPSIS

ACT I

It is Christmas Eve in Chicago, 1892. Workers from around the world are constructing the Chicago Columbian World's Exposition, which will open in five months. Marie, the daughter of one of the workers, encounters a gang of boys on the construction site who show off things they've stolen. Marie's younger brother Franz steals a small red bundle from a rich boy's sled, and a Rat Catcher terrifies Franz.

Marie and Franz return to their home, a little shack where their mother, a sculptress, is creating a great golden statue, which will preside over the fair.

Workers from the fair and their families soon arrive at the shack with decorations, a small tree, and much food and drink. Following a Polish tradition, they wait for the first star of the evening to appear, then a wonderful Christmas party begins.

The man who has designed and created the World's Fair, a mysterious figure known as the Great Impresario, surprises everyone and shows up, along with his apprentice (the rich boy from whom Franz stole the red bundle earlier). The Great Impresario entertains the workers with an enchanting vision of his fair.

The Rat Catcher catches a mouse and throws it into the red-hot stove. The Great Impresario distributes gifts for everyone, but one is missing. Franz realizes it's the red bundle he'd stolen. The Great Impresario produces it like a magic trick and gives it to Marie. She unwraps it and discovers a beautiful nutcracker inside. Just then, the Rat Catcher frightens Franz, who bumps into Marie, causing her to break the nutcracker. It is swiftly fixed by the Great Impresario, but the party is now winding to a close and soon everyone leaves.

That night something very strange happens. Marie awakens and is shocked to see mice kidnap Franz! The Great Impresario returns, and with a wave of his hand, the little tree from the party grows until it seems to have taken over the entire world. The Nutcracker, now life-size and alive, appears from within its branches. The Rat King leads a battle against the Nutcracker. Marie distracts the Rat King and the Nutcracker kills him, but not before being injured himself.

Franz is rescued, and the mice carry off their king, vowing revenge. The Nutcracker is transformed into Prince Peter. It begins to snow. A magical gondola comes to take the Great Impresario, the Prince, and Marie off into the night.

ACT II

The gondola delivers the Great Impresario, the Prince, and Marie to the edge of a lake, where they are greeted by the Queen of the Fair, a vision in gold. The Queen grants them a visit to the Dream Fair. They move from pavilion to pavilion, where countries from around the world are represented. Soon the Great Impresario and the Queen of the Fair have fallen in love, which causes the Dream Fair to explode with light.

Marie wakes up from her dazzling dream. It is Christmas Day.

ABOUT THE ARTISTS

ASHLEY WHEATER ARTISTIC DIRECTOR

Born in Scotland and raised in England, Mr. Wheeler was trained at the Royal Ballet School. Mr. Wheeler began his professional career with The Royal Ballet, and danced at the London Festival Ballet, The Australian Ballet, The Joffrey Ballet, and San Francisco Ballet. In 1997, he became Ballet Master at San Francisco Ballet, and in 2002, Assistant to the Artistic Director.



In 2007, Mr. Wheeler was appointed Artistic Director of The Joffrey Ballet. New work is the life blood of a company, and he has introduced numerous premieres to the repertoire. In 2008, the Boeing Corporation recognized his commitment to community outreach and diversity in the world of dance, presenting him the “Game Changer” award. In 2010, Mr. Wheeler, representing The Joffrey Ballet, was named Lincoln Academy Laureate, the highest honor presented by the State of Illinois. The *Chicago Tribune* selected Mr. Wheeler as 2013 “Chicagoan of the Year” for his contributions to dance. In 2014, Mr. Wheeler accepted the Chicago Spirit of Innovation Award for The Joffrey Ballet and in 2015, he received the University of Chicago Rosenberger Medal for Outstanding Achievement in the Creative and Performing Arts. He also serves as the Artistic Director of the Joffrey Academy of Dance, the Official School of The Joffrey Ballet.

SCOTT SPECK MUSIC DIRECTOR

Scott Speck has inspired international acclaim as a conductor of passion, intelligence, and winning personality. He is the Artistic Director of the Chicago Philharmonic and Music Director of the Mobile (AL) and West Michigan Symphony orchestras. He has led major orchestras at London’s Royal Opera House, the Paris Opera, Washington’s Kennedy Center, San Francisco’s War Memorial Opera House, and the Los Angeles Music Center.



He has been Conductor of the San Francisco Ballet, Music Advisor/Conductor of the Honolulu Symphony, and Associate Conductor of the Los Angeles Opera. He was named Principal Guest Conductor of the China Film Philharmonic in Beijing.

Scott Speck is the co-author of three of the world’s best-selling books on classical music and dance: *Classical Music for Dummies*, *Opera for Dummies*, and *Ballet for Dummies*. These books have been translated into twenty languages and are available around the world.

A Fulbright scholar and summa cum laude graduate of Yale, Scott is a regular commentator on NPR, the BBC, ABC Australia, and Voice of Russia. He has been featured in TED talks and at the Aspen Ideas Festival. His writing appears in numerous magazines and journals.

Follow Scott Speck at scottspeck.org, [Facebook.com/ConductorScottSpeck](https://www.facebook.com/ConductorScottSpeck), and [@scottspeck1](https://twitter.com/scottspeck1) on Twitter.

CHRISTOPHER WHEELDON

CHOREOGRAPHER

Christopher Wheeldon, director and choreographer, trained at The Royal Ballet School and joined The Royal Ballet in 1991.



Wheeldon joined New York City Ballet in 1993 and was promoted to Soloist in 1998. He served as NYCB's first-ever Artist in Residence in 2000/01 and was named NYCB's first Resident Choreographer in July 2001.

He has created productions for all the world's major ballet companies including: New York City Ballet, The Royal Ballet, American Ballet Theatre, San Francisco Ballet, Pennsylvania Ballet, Dutch National Ballet, Royal Swedish Ballet, Bolshoi Ballet, and National Ballet of Canada.

In 2007, Wheeldon founded Morphoses/The Wheeldon Company and was appointed an Associate Artist for Sadler's Wells Theatre in London.

For the Metropolitan Opera, he choreographed *Dance of the Hours* for *La Gioconda* (2006) and Richard Eyre's production of *Carmen* (2012), as well as ballet sequences for the feature film *Center Stage* (2000) and *Sweet Smell of Success* on Broadway (2002).

In 2014 he directed and choreographed the musical version of *An American In Paris* which premiered in Paris in 2014 at the Chatelet Theatre. The Broadway production premiered at the Palace Theatre on April 12, 2015 and won Wheeldon the 2015 Tony Award® for Best Choreography and Outer Critics Award for Best Choreography and Direction.

Awards include the Martin E. Segal Award from Lincoln Center, the American Choreography Award, a *Dance Magazine* Award, and the London Critic's Circle Award for best new ballet for *Polyphonia*. In 2013 and 2015, his productions of *Cinderella* and *The Winter's Tale* won the Benois de la Danse. He was an Olivier award winner for *Aeternum* and for *The Winter's Tale*, the 2014 Leonard Massine Prize for choreography. He was awarded an OBE in the 2016 New Year's Honours.

In February 2016, The Royal Ballet premiered an All-Wheeldon triple bill including the world premiere of *Strapless*, based on the scandal surrounding the Anthony Sargent portrait of Madam X. He was the Artistic Director for Les Arts Decoratifs' *Fashion Forward* exhibit in Paris and the National Tour of *An American In Paris*.

BRIAN SELZNICK

STORY ADAPTATION

Brian Selznick is the author and illustrator of many books for children, including *The Invention of Hugo Cabret*, winner of the Caldecott medal and the basis for the Oscar-winning movie *Hugo*, directed by Martin Scorsese. His best-selling book *Wonderstruck* is soon to be a major motion picture directed by Todd Haynes (with a screenplay by Brian), starring Julianne Moore. His newest book, *The Marvels*, was published in 2015. Other books include illustrations for *Frindle*, by Andrew Clements, *Amelia and Eleanor Go For a Ride* by Pam Muñoz Ryan, and the *Doll People* trilogy by Ann Martin and Laura Godwin. Brian is also a puppeteer, having performed in the original casts of Basil Twist's *Symphonie Fantastique* and



Petrushka. He is currently working on several new books, and he's writing a musical commissioned by the La Jolla Playhouse based on his first book, *The Houdini Box*, with composer Dan Moses Schreier. He lives with his husband, Dr. David Serlin, in San Diego, California and Brooklyn, New York.

JULIAN CROUCH

SET, COSTUME, AND MASK DESIGN

Originally from the UK, Julian Crouch is a Brooklyn-based theatre practitioner, artist, musician, known for his groundbreaking production of *Shockheaded Peter*, *Satyagraha* at the Met Opera, and the Tony®-nominated set of *Hedwig and The Angry Inch*.

A co-founder and former artistic director of Improbable, a UK-based theatre company, his shows have been seen throughout the world. He is particularly known for his incorporation of large scale, live animation within his productions. He has worked extensively at the Met Opera and on Broadway in addition to a myriad of more unusual locations.



Crouch is currently designing and directing the Metropolitan Opera's 50th Anniversary Gala, designing *Hansel and Gretel* for La Scala, Milan, *King Arthur* for the Berlin Staatsoper, and *Marnie* for the ENO and the Met Opera. Together with Saskia Lane, he is internationally touring *Birdheart*—an intimate chamber piece of animated theatre, which has recently played in Taiwan, and in Brussels for the Dalai Lama.

He has illustrated two books—*Jedermann* and *Maggot Moon*.

NATASHA KATZ

LIGHTING DESIGNER

Natasha Katz has a long-standing creative relationship with Christopher Wheeldon and, prior to *Nutcracker*, has collaborated with him on a number of ballets, including *Tryst* (2002), *Alice's Adventures in Wonderland* (2011), and *The Winter's Tale* (2014), all of which premiered at the Royal Ballet where he is Artistic Associate. Ms. Katz's other collaborations with Mr. Wheeldon include *Continuum* (San Francisco Ballet, 2002), *Carnival of the Animals* and *An American in Paris* (New York City Ballet), *Swan Lake* (Pennsylvania Ballet, 2004), and the premiere of *An American in Paris* at Théâtre Châtelet (2014) and on Broadway (2015), for which she won a Tony Award. Ms. Katz's Broadway credits include *Long Day's Journey Into Night* (Tony Award), *Skylight*, *The Glass Menagerie* (Tony Award), *Aladdin*, *Once* (Tony Award), *Motown*, *Hedda Gabler*, *Coast of Utopia: Salvage* (Tony Award), *A Chorus Line*, *Aida* (Tony Award), *Sweet Smell of Success*, *Twelfth Night*, and *Beauty and the Beast*. In London, she designed *Skylight* (Wyndham's Theatre), *Sister Act* (Palladium), *Buried Child* (National Theatre), and *Cyrano* (The Royal Opera). Ms. Katz has also designed extensively Off-Broadway and for American regional theatres. Her permanent installations include lighting for the audio-visual shows at Niketown London and New York City, *The Masquerade Village* at the Rio Casino, Las Vegas, and *Big Bang* at the Hayden Planetarium in New York City.



CLAY

REVISITED

TRADITIONS IN SHARDS



Betty Woodman (American, 1930–), *Pillow Pitcher*, 1980, Porcelain, 22 x 20 1/2 x 18 in.
Gift of Joan E. Mannheimer, 1991.223. ©Betty Woodman

OCTOBER 8–DECEMBER 11, 2016
Black Box Theater, Iowa Memorial Union

Funding for this exhibition was provided by
the Gerald Eskin Ceramics Art Initiative



THE UNIVERSITY OF
IOWA
MUSEUM OF ART

CONGRATULATIONS TO THE TEAM THAT BRINGS HANCHER AUDITORIUM-

THE ARCHITECTS,
BUILDERS, ACOUSTICIANS,
LIGHTING DESIGNERS, STAFF,
AUDIENCES & PERFORMERS,
WHO HAVE CREATED AND
WILL CREATE ART IN THE
MASTERPIECE THAT IS
HANCHER. WE, TOO, BELIEVE
IN TEAMWORK AND
TOGETHER WORK CREATIVELY
TO ENHANCE THE ART
OF REAL ESTATE, BUILD
RELATIONSHIPS, PRODUCE
GREAT RESULTS. WE STRIVE
FOR FAVORABLE REVIEWS
BUT IT IS HANCHER THAT
EXCITES THE WORLD.



The A-Team: Alan Swanson, Adam Pretorius, Tim Conroy
Blank & McCune The Real Estate Company
506 E. College St., Iowa City IA 52240 | 319-321-3129

BASIL TWIST

PUPPETRY

Originally from San Francisco, Basil Twist is a third-generation puppeteer and is the sole American to graduate from the École Supérieure Nationale des Arts de la Marionnette in Charleville-Mézières, France. Twist's work was first spotlighted in New York by the Henson International Festival of Puppet Theater with his award-winning *The Araneidae Show*. Coupled with the critically praised and award-winning *Symphonie Fantastique*, he was revealed as a singular artist of unlimited imagination. Highlights of his subsequent work include *Petrushka* (commissioned by Lincoln Center) and *Dogugaeshi* (The Japan Society), *Behind the Lid* (Silver Whale Gallery) with Lee Nagrin, and *Arias with a Twist*, co-created with nightlife icon Joey Arias. His productions have toured throughout the world. On Broadway, he created and staged the puppetry in *The Addams Family*, for which he won a Drama Desk Award, and staged the puppetry for *The Pee-Wee Herman Show*. In film, he collaborated most notably on *Harry Potter*.



Twist has received Obie, Drama Desk, New York Innovative Theatre, and Henry Hewes Design awards, as well as five UNIMA and two Bessie awards. He has also been awarded Guggenheim and USA Artists fellowships, and was awarded an inaugural Doris Duke Performing Artist Award. He was recently honored with a 2015 MacArthur Fellowship. He lives in NYC, where he guides The Dream Music Puppetry Program.

BENJAMIN PEARCY

PROJECTION DESIGNER

Benjamin Percy joined 59 Productions in 2011, with the Broadway production of *War Horse*. Also a lighting designer, Percy has lit and designed projections for theatre, opera, and architectural projects around the world, including *Big Fish* and *Whoopi!* on Broadway, Francesca Zambello's production of *Carmen* for the Beijing Opera, the U.S. national and international tours of *Riverdance*, national tours of *9 to 5*, *Beauty and the Beast*, and *My Fair Lady*, and many other productions of companies including the Alley Theatre, the Baltimore Opera, the Canadian Opera Company, the Houston Grand Opera, the Pittsburgh Opera, Opera Cleveland, Opera Omaha, and the Williamstown Theatre Festival. He has been a frequent collaborator with the renowned artist James Turrell, including designing the lighting for the James Turrell Museum in Colome, Argentina.



With 59, Percy's projects include *The Enchanted Island*, *Two Boys*, and *Satyagraha* for the Met Opera; The Opening Ceremony of the London 2012 Olympic Games; *Eugene Onegin* for the ROH; and *Dark Sisters* for the MTG/Opera Philadelphia. Future projects include *Pearl Fishers* for the ENO and *Wide Slumber* for Lepidopterists—a collaboration with composer Valgeir Sigurðsson.

Percy works from 59's U.S. headquarters in New York City.

JACQUELIN BARRETT
CHOREOGRAPHER'S ASSISTANT

Jacquelin Barrett trained at The Royal Ballet School, joined London Festival Ballet (now English National Ballet), and, over a period of eight years, danced soloist and principal roles in the company's repertory. Ms. Barrett was the Ballet Mistress for Central School of Ballet, Northern Ballet Theatre, and English National Ballet. She is in demand as a guest teacher for many international professional companies and schools. From 1997 to 2008, Ms. Barrett taught at The Royal Ballet School, working mainly with the graduate female class. Since 2009, she has been assisting Christopher Wheeldon and staging his works around the world. She is the Associate Director on the musical *An American in Paris*.



SUZANNE LOPEZ
CHILDREN'S BALLET MASTER

Suzanne Lopez was asked to join The Joffrey Ballet in 1991, after a year with the Joffrey II Dancers. She retired in 2010, after a long and outstanding career with the Company. She danced principal roles in ballets by such choreographers as Robert Joffrey, Gerald Arpino, George Balanchine, Jerome Robbins, Alonzo King, John Cranko, José Limón, Antony Tudor, Twyla Tharp, Lar Lubovitch, and Frederick Ashton. Some of her favorite roles to perform include the title roles in Cranko's *Romeo and Juliet* and Ashton's *Cinderella*, as well as the Sugarplum Fairy in Joffrey's *The Nutcracker*. She was also featured in world premieres by Edwaard Liang, Donald Byrd, Jessica Lang, and Margo Sappington, among others. Suzanne also had a featured role in the movie *The Company*, directed by Robert Altman.



Ms. Lopez has worked as a Ballet Master for the Joffrey, and has staged and rehearsed works for the Company. She has also been a guest teacher, stager, and coach at various schools and companies around the country. Currently, Ms. Lopez teaches at the Joffrey Academy of Dance, Chicago Ballet Arts, and the Chicago High School for the Arts.

JOFFREY ★ BALLET

CHICAGO

2016-2017 ARTISTS OF THE COMPANY

TO LEARN MORE ABOUT THE DANCERS, VISIT:
JOFFREY.ORG/1617DANCERS



Matthew Adamczyk
Ware, MA



Derrick Agnoletti
San Jose, CA



Yoshihisa Arai
Hiroshima, Japan



Amanda Assucena
Rio de Janeiro, Brazil



Artur Babajanyan
Yerevan, Armenia



Edson Barbosa
Rio de Janeiro, Brazil



Miguel Angel Blanco
Havana, Cuba



Anaïs Bueno
Córdoba, Mexico



Fabrice Calmels
Paris, France



Raúl Casasola
Madrid, Spain



Valeriia Chaykina
St. Petersburg, Russia



Nicole Ciapponi
Vancouver, Canada



Lucia Connolly
Los Angeles, CA



April Daly
Rockford, IL



Fernando Duarte
Rio de Janeiro, Brazil



Cara Marie Gary
Belton, SC



Stefan Goncalves
São Paulo, Brazil



Luis Eduardo Gonzalez
Bogota, Colombia

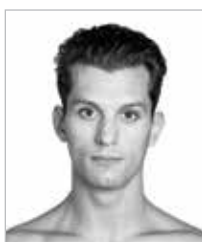

Dylan Gutierrez
Los Angeles, CA



Rory Hohenstein
Washington, DC



Anastacia Holden
Ann Arbor, MI



Dara Holmes
Wilmington, NC



Riley Horton
Kansas City, MO



Victoria Jaiani
Tbilisi, Rep. of Georgia



Hansol Jeong
Namyangju, South Korea



Gayeon Jung
Seoul, Korea



Yumi Kanazawa
Los Angeles, CA



Brooke Linford
Alpine, UT



Graham Maverick
San Francisco, CA



Jeraldine Mendoza
San Francisco, CA



Jacqueline Moscicke
Milwaukee, WI



Aaron Renteria
Corona, CA



Christine Rocas
Manila, Philippines



Paulo Rodrigues
São Paulo, Brazil



Chloé Sherman
New York, NY



Temur Suluashvili
Tbilisi, Rep. of Georgia



Olivia Tang-Mifsud
Los Angeles, CA



Alonso Tepetzi
Orizaba, Mexico



Elivelton Tomazi
Santa Catarina, Brazil



Alberto Velazquez
Havana, Cuba



Mahallia Ward
Austin, TX



Joanna Wozniak
Rolling Meadows, IL



Joan Sebastián Zamora
Cali, Colombia

THE NUTCRACKER PRODUCING SPONSORS

MARGOT AND JOSEF LAKONISHOK
THE SEARLE FUNDS AT THE CHICAGO
COMMUNITY TRUST

HANCHER AUDITORIUM,
THE UNIVERSITY OF IOWA

THE NUTCRACKER CORPORATE SPONSORS



BlueCross BlueShield
of Illinois

GTL

GUARANTEE
TRUST
LIFE



Arthur J. Gallagher & Co.



THE NUTCRACKER SPONSORS

MARY JO AND DOUG BASLER

ROSEMARIE AND DEAN BUNTROCK

SANDY AND ROGER DEROMEDI

PAMELLA ROLAND DEVOS AND DANIEL DEVOS

SONIA FLORIAN

THE WALTER E. HELLER FOUNDATION

AUDITORIUM THEATRE
OF ROOSEVELT UNIVERSITY

BRUCE SAGAN AND BETTE CERF HILL

BILL AND ORLI STALEY FOUNDATION

WOMEN'S BOARD OF THE JOFFREY BALLET

THIS PROJECT IS PARTIALLY SUPPORTED BY

IncentOvate grant from the City of Chicago
Department of Cultural Affairs and Special Events

ADDITIONAL SUPPORT PROVIDED BY

THE ANN BARZEL & PATRICK HENRY ARTS FUND

FRANCIS BEIDLER FOUNDATION

META S. AND RONALD BERGER FAMILY FOUNDATION
WITH REBECCA AND JONATHAN BERGER

JOYCE AND BRUCE CHELBERG

TERRI AND ALFRED D'ANCONA

MR. AND MRS. ADAM DEWITT

DR. JILL S. DODDS AND DR. GURIQBAL NANDRA

PATTI S. EYLAR AND CHARLES R. GARDNER

ETHEL AND WILLIAM GOFEN

SUZANNE AND ALBERT M. FRIEDMAN

JILL GARLING AND THOMAS WILSON

SABRINA AND ANTONIO GRACIAS

HARRIS FAMILY FOUNDATION

SANDI AND BARRY HARTSTEIN

MR. AND MRS. DAVID H. HOFFMANN

MARY ITTELSON

NANCY AND SANFRED KOLTUN

MAKE IT BETTER MEDIA

COCO B. MEERS AND ETHAN MEERS

MARTHA AND RICH MELMAN

ANN AND TOM NASH

NATIONAL ENDOWMENT FOR THE ARTS

POLK BROS. FOUNDATION

PRINCE CHARITABLE TRUSTS

CHARLES AND JOANN RAYMOND

MS. COURTNEY C. SHEA

LESLIE AND ROBERT K. ZENTNER

*as of November 11, 2016

ORCHESTRA IOWA

Timothy Hankewich, *Music Director*

VIOLIN

Dawn Gingrich
Concertmaster

Anita Tucker
Associate Concertmaster

Madeline Capistran
Assistant Concertmaster

Lucy Duke
Bryce Christensen
Linda Judiesch

VIOLIN II

Karla Galva
Principal

Alla Cross
Associate Principal

Michael Hall
Assistant Principal

Jerry Henry

VIOLA

Amanda Grimm
Principal

Erin Rafferty
Associate Principal

Jenwei Yu
Assistant Principal

Matt Barwegen

CELLO

James Ellis
Principal

Amy Phelps
Associate Principal

BASS

Timothy Weddle
Principal

Michael Van Ryn
Associate Principal

FLUTE

Jane Walker
Principal

Hsing-I Ho

OBOE

David Hempel
Principal

Jillian Camwell

CLARINET

Christine Bellomy
Principal

Emily Beisel



ORCHESTRA IOWA

Continued from opposite page

BASSOON

Matt Ransom
Principal

Greg Morton

HORN

Andy Harris
Principal

Peter Kortenkamp
Dan Malloy

TRUMPET

Andrew Classen
Principal

Aren Van Houzen

TROMBONE

Casey Maday
Principal

Caleb Lambert

BASS TROMBONE

G. Andrew Rozsa

TUBA

Blaine Cunningham
Principal

KEYBOARD

Miko Kominami
Principal

HARP

Gretchen Brumwell
Principal

TIMPANI

Alan Lawrence
Principal

PERCUSSION

Thomas Mackey
Principal

STAFF

Jeffrey Collier
CEO

Timothy Hankewich
Music Director

Ed Karr
COO

Logan Schultz
Operations Manager

Blaine Cunningham
Librarian

Jan Rosauer
Stage Manager





10% OFF

bring in your ticket stub for a 10% off
discount on your meal

210 S. Dubuque Street, Iowa City, Iowa 52240



Appreciate
every
performance.

Visit Concept by Iowa Hearing Aid Centers for your free hearing screening today, so you can hear each production more clearly tomorrow.

All Hancher attendees will receive three years of free batteries with any Concept hearing aid purchase. Call **[319] 250-0515** to receive this special.





Chris
EARL

Nicole
AGEE

Kaj
O'MARA

Embracing the arts in Iowa's Creative Corridor.



Joe
WINTERS

Bruce
AUNE

Beth
MALICKI

Scott
SAVILLE

We are your 24 hour news source.



INTRODUCING

THE YOUNG DANCERS OF *THE NUTCRACKER*



Grace Snider
Children's Ballet Master
and Director of Ballet
at Nolte Academy



Adeline Bair
2nd Grade
North Liberty, IA



Maddie Brown
8th Grade
Iowa City, IA



MadeLynn Falco
4th Grade
West Branch, IA



Eleanor Fraga
2nd Grade
Iowa City, IA



Hailey Frank
7th Grade
Coralville, IA



Quinn Fridrich
4th Grade
North Liberty, IA



Aiden Gillespie
5th Grade
North Liberty, IA



Mia Gingerich
4th Grade
West Liberty, IA



Katie Granner
8th Grade
Coralville, IA



Magdalene Greer
6th Grade
Iowa City, IA



Gabriel Hahn
2nd Grade
Iowa City, IA



Logan Jaskolka
6th Grade
Iowa City, IA



Adelle Jenkins
5th Grade
Wellman, IA



Thomazin Jury
8th Grade
Iowa City, IA



Whit Jury
6th Grade
Iowa City, IA



Izabella Ketelsen
2nd Grade
Coralville, IA



Alyssa Lamb
3rd Grade
Iowa City, IA



Regan Lamb
7th Grade
Iowa City, IA



Claire Lanternier
4th Grade
Iowa City, IA



Shay LaVelle
6th Grade
Iowa City, IA



Jami Martin-Trainor
8th Grade
Cedar Rapids, IA



Sarah Martin-Trainor
4th Grade
Cedar Rapids, IA



Elizabeth Matthes
3rd Grade
Iowa City, IA



Brynn Miller
7th Grade
Iowa City, IA



Mairéad Moore
11th Grade
Iowa City, IA



Ella Morgan
7th Grade
Iowa City, IA



Leigha Pacha
7th Grade
Oxford, IA



Karis Patton
7th Grade
North Liberty, IA



Laura Pitkin
6th Grade
Coralville, IA



Gwendolyn Raab
2nd Grade
Iowa City, IA



Katie Ruppenkamp
8th Grade
Iowa City, IA



Abbey Schley
7th Grade
Iowa City, IA



Tatiana Schmidt
6th Grade
Iowa City, IA



Monique Schnoebelen
6th Grade
Iowa City, IA



Noelle Schnoebelen
3rd Grade
Iowa City, IA



Charley Snider
1st Grade
Solon, IA



Cora Sutton
3rd Grade
Solon, IA



Mia Thompson
5th Grade
Iowa City, IA



Ava Rose Turek
5th Grade
Iowa City, IA



Delaine Tyler
5th Grade
North Liberty, IA



Celeste Vargas
4th Grade
West Liberty, IA



Lilly Walker
4th Grade
Cedar Rapids, IA



Kathleen Washington
8th Grade
Iowa City, IA



Cordelia Zirnheld
2nd Grade
Iowa City, IA



Photos courtesy of Stephanie Henn

BEYOND A DREAM COME TRUE

Looking back on dancing with The Joffrey Ballet in 1987's *Nutcracker* premiere

Dancing was my passion and love from the age of three. When The Joffrey Ballet announced they would be auditioning children in Iowa to perform in the world premiere of *The Nutcracker* in 1987, it was beyond a dream come true. If selected, not only would we be performing with a leading ballet company at Hancher Auditorium, but also at the Kennedy Center in Washington, DC!

A grueling audition and selection process was only the beginning of an amazing and positive adventure! The experience is something I will always hold dear to me. It gave me an elevated understanding and respect for the arts. It takes so much more than talent to be a professional dancer; it takes extreme dedication and heart.

Despite it being nearly 30 years later, I still have a poster from our performance framed in my home. I'm so grateful to The Joffrey Ballet and Hancher for giving the dancing community of Iowa that opportunity in 1987, and to so many other children in years to follow.

Stephanie Henn

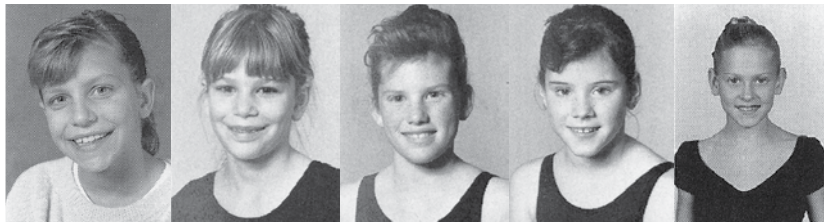

A GALA REUNION!

All those who danced as children in previous productions of the Joffrey's *Nutcracker* on the Hancher stage were invited to a special gala reception following the evening performance on December 3.

We are so grateful to the gala reception organizers:

BUFFIE TUCKER
JUDY BOYD
SUSANN HAMDORF
ANNE HARGRAVE
BRITTA LAZENG

We also thank the late Mary Gantz who worked on this project and was a passionate Hancher supporter and volunteer for many years. She is missed.

NUTCRACKER KIDS

YOUNG DANCERS IN PREVIOUS PRODUCTIONS
OF THE JOFFREY'S *NUTCRACKER* AT HANCHER

1987

Elisa Altorfer
Vanessa Androus
Megan Blair
Elizabeth Brown
Molly Chehak
Rachel Conybeare
Brooke Crowley
Sara Curtin-Mosher
Christene Davenport
Chari Davis
Kimberly Durham
Lindsay Ellsworth
Erin Engelbart
Amy Estlund
James Frankfurt
Stephanie Henn
Carrie Hughes
Talaye Jaeger
Kelli Jasiewicz
Aimee Langlas
Jessica Lee
Amy Loffredo

Rachael Lu
Lydia Lyman
Sheilah Lynch
John MacMillan
Maggie Marlin
Jenna Martin
Kimberly Martins
Jeffrey Maxted
Ryan McBride
Paul Mineck
Shanna Morrissey
Jamie O'Dell
Sara Olson
Chris Parizek
Kristen Richardson
Danielle Rieck
Amanda Sales
Katherine Sheehan
Amanda Spillers
Lisa Stackhouse
Betha Woodsmall
Gretchen Zimmerman



Photo: Herbert Migdoll

NUTCRACKER KIDS

YOUNG DANCERS IN PREVIOUS PRODUCTIONS
OF THE JOFFREY'S *NUTCRACKER* AT HANCHER

1989

Carrie Allbritten	Thaddaeus Jones
Amy Andersen	Alicia Kirchhoff
Vanessa Androus	Natalie Lewis
Laura Bender	Lindsay Littler
Lindsay Blair	Jennie Loffredo
Molly Boots	Aline Loureiro
Suzanne Brase	Lydia Lyman
Allison Brauhn	Susan Madden
Dena M. Brinson	Maggie Marlin
Corey Chown	Jennifer Maxted
Sara Cilek	Ryan McBride
Amie Crowley	Olivia Lauren Mills
Katy Dane	Amy Murray
Keely Davenport	Karissa Nace
Cara DeLeon	Sara Olson
Jennifer Dietz	Katherine Pantazis
Jessica Elthon	Katrina Reschly
Amy Estlund	Danielle Rieck
Shawn Flanigan	Leigh Riley
Natalie France	Heidi Rogers
Annie Gable	Emily Rowat
Jennifer Gable	Amanda Sales
Lori Anne Gaither	Jessica Schmidt
Jessica Gantz	Jaclyn Searls
Heather Goddard	Katherine Shea
Jennifer Hamdorf	Kelsi Snakenberg
Erin Kathleen Hargrave	Holly Stephens
Sarah Holtkamp	Joanne Sum-Ping
Mollie Huff	Micah Swesey
Carrie Hughes	Nellie Viner
Julia Jackson	Tricia Waterbeck
Shoni Jaeger	Brooke Yates Patterson
Talaye Jaeger	Fei Ye
Kelli Jasiewicz	Cheryl Zimmerman
Corrie Jaynes	

NUTCRACKER KIDS

YOUNG DANCERS IN PREVIOUS PRODUCTIONS
OF THE JOFFREY'S *NUTCRACKER* AT HANCHER

1990

Allison V. Alex
Carrie Allbritten
Jaime Allbritten
Sarah Alward
Dena M. Brinson
Megan Elise Conlon
Megan Cox
Alyssa M. Craft
Katy Dane
Jennifer Dietz
BrieAnna J. Dodd
Ashley Jane Droll
Erin Fett
Jill Foss
Stephanie Fotos
Annie Gable
Jennifer Gable
Lori Anne Gaither
Jessica Gantz
Heather Goddard
Joy Gruettner
Barbara Hackbarth
Erin Kathleen Hargrave
Mollie Huff
Carrie Hughes
Julia Jackson
Shoni Jaeger
Talaye Jaeger
Thaddaeus Jones
Joanne Kane
Molly Keating
Alicia Kirchhoff
Ashlynd Kohli
Natalie Rae Kreger
Kelly E. Loer

Staci Loer
Aline Loureiro
Caprice Lowry
Lydia Lyman
Kristin E. Marrs
Jennifer Maxted
Kate Miller
Hillary Mills
Olivia Lauren Mills
Karissa Nace
Grant Prestegard
Laura Querrey
Sarah Renk
Danielle Rieck
Leigh Riley
Emily Rowat
Amanda Sales
Brianne Sales
Jessica Schmidt
Jaclyn Searls
Kimberly Searls
Katherine Shea
Matthew Shea
Joanne Sum-Ping
Angela Marie Swenka
Laurie Thomae
LeAnn Thoms
Erica Vogt
Emma Warner
Brianne Waychoff
Larissa Weir
Brooke Yates Patterson
Sara Yost
Heather Youngquist

NUTCRACKER KIDS

YOUNG DANCERS IN PREVIOUS PRODUCTIONS
OF THE JOFFREY'S *NUTCRACKER* AT HANCHER

1993

Allison V. Alex
Molly Amoroso
Jeanna Baker
Katherine Bayless
Ellie Bentler
Natasha Bosma
Rebecca Busch
Hanni Chehak
Alyssa Cohen
Alyssa M. Craft
Lindsey L. Craft
Calli Cronbaugh
Michelle Denny
Courtney Devor
Jennifer Dietz
Matthew Doran
Allison Durkee
Sheila Franklin
Emma Gelman
Jennifer Goedken
Joy Gruettner
Tara Harms
Alejandra Hernandez
Mary Hicks
Andrea Hileman
Arin Hotz
Lyndsay Jensen
Tina Jorgensen
Jill Ann Kelley
Kathryn Kelly
Stephanie Kontz
Andria Marlin
Ashley Martin
Cassandra Matthews
Elizabeth Matzen
Molly Meng

Hillary Mills
Angelina Mott
Ashley Norden
Erin Northway
Jennifer Petersen
Rachel Pitlik
Erin Ponto
Elayne Pregon
Laura Querrey
Shelby Rieck
Emily Rowat
Shalae Schulte
Matthew Shea
Jenna Smith
Jessica Smith
Kristine Sorensen
Erica Spector
Elizabeth Speidel
Laura Steinkraus
Jessica Steyers
Amy Strawn
Jennifer Strawn
Anne Swanson
Barbara Thomas
Ashley Tucker
Kate Van Dusseldorp
Stephanie Watson
Kristen Webb
Betsy White
Carmen Winkel
Dawin Wu
Elizabeth Wurster
Kristin Wurster
Brooke Yates Patterson
Chelsie Zender
Cheryl Zimmerman

NUTCRACKER KIDS

YOUNG DANCERS IN PREVIOUS PRODUCTIONS
OF THE JOFFREY'S *NUTCRACKER* AT HANCHER

1996

Maren Allen
Clair Anciaux
Christine Atty
Gilbert Berquist
Natasha Bosma
Rachel Bowlsby
Michelle Chase
Colleen Cintron
Alyssa Cohen
Camron Devor
Courtney Devor
Sara Dietz
Jill Dolter
Melissa Francis
Allison Gnade
Whitney Green
Emily Heath
Megan Hennager
Mary Hicks
James Hofstetter
Julie Hofstetter
Whitney Hoogerwerf
Patrick Houlahan
Caitlin Howard
Katherine Hubbard
Cortney Jensen
Melissa Jones
Annie Kellerman
Jennifer Kelzenberg
Jaelynn Kluber
Erica Kolsrud
Sarah Konop
Ashley Martin
Janene McCune
Lauren Miller
Kaitlin Murray
Emily Nelson
Katie Noesen
Ashley Norden

Taylor Norden
Nicole Novak
Christel Odgaard
Erin Oldfield
Amanda Oropeza
Hadas Peleg
Holly Petersen
Jennifer Petersen
Stephanie Petersen
Elayne Pregon
Lacey Lou Ritscher
Lauren Scott Talman
Nicole Sedlacek
Abby Elissa Sheffield
Courtney Skay
Jennifer Slaymaker
Jenna Smith
Jessica Smith
Paulina Sonkova
Laurie Swanson
Eleanore Taft
Holly Thalken
Stephanie Torpey
Laura Traynelis
Mary Nelle Trefz
Lucas Van Tol
Elizabeth Vanderah
Natalie Vernon
Bethany Vittetoe
Allison Vogt
Keeley Walsh
Stephanie Watson
Stacy Weeter
Katie Wendler
Lindsey Windauer
Dawin Wu
Kristin Wurster
Chelsie Zender

NUTCRACKER KIDS

YOUNG DANCERS IN PREVIOUS PRODUCTIONS
OF THE JOFFREY'S *NUTCRACKER* AT HANCHER

2004

Megan Anderson	Elisabeth Hottel
Amanda Bartels	Paola Jaramillo-Guayara
Emily Belding	Colleen Johnston
Kelsey Blocklinger	Katherine Kohnen
Courtney Bode	Elizabeth Laikhter
Rachel Brandt	Chessa Loushin
Cara Braverman	Emily Medd
Alison Brinkman	Anna Mondanaro
Shena Bryan	Lauren Mondanaro
Summer Burch	Gina Montagna
Maddie Bushnell	Jessica Morosky
Ada Cassell	Rachael Mysnyk
Hannah Catron	Baylie Ostler
Cassandra Ceurvorst	Haley Overton
Ainsley Cooper	Mary Paluska
Francesca Crutchfield-Stoker	Kaela Paris
Caitlin Danielson	Claire Perlman
Kellee Darnier	Xena Plaut Fitzgerald
Jenna DeBoer	Autumn Reeder
Miranda Decker	Kiley Ritchie
Clare Dehn	Catherine Rudolph
Rachel Deutsch	Zoey Salisbury
Maleaha Earnest	Allie Setter
Taylor Fehlberg	JoJo Silverman
Ella Feldman	Jennifer Sluka
Breanna Flater	Samantha Smith
Mackenzie Freeman	Emily Sohl
Kelsi Fryauf	Rachel Stewart
Ashley Fuller	Catherine Suchanek
Madison Fung	Katelyn Swearingen
Amanda Gerard	Paige Tomson
Clancy Haase	Caitlin Ward
Christina Hamilton	Hannah Weeks
Ariel Hayes	Lindsey Woodiwiss
Erin Renée Helm	Victoria Zhu
Emma Hermiston	

“SPARKLING, FRESH AND LIVELY.”

- *Los Angeles Times*

RODGERS & HAMMERSTEIN'S
The
Sound of
Music
Book By
Lindsay
& Crouse
Directed by Jack O'Brien



TUESDAY–FRIDAY, JANUARY 31–FEBRUARY 3, 7:30 PM
SATURDAY, FEBRUARY 4, 2 PM & 7:30 PM
SUNDAY, FEBRUARY 5, 1 PM

The hills are alive! A brand new production of THE SOUND OF MUSIC, directed by three-time Tony Award® winner Jack O’Brien, is now on tour across North America. The beloved musical story of Maria and the von Trapp Family will once again thrill audiences with its Tony®, Grammy®, and Academy Award® winning Best Score, including “My Favorite Things,” “Edelweiss,” and the title song.

TICKETS:	TU / W / TH		F / SA (EVE)		SA (MAT) / SU (MAT)	
	ZONE I	ZONE II	ZONE I	ZONE II	ZONE I	ZONE II
ADULT	\$85	\$60	\$100	\$75	\$100	\$75
COLLEGE STUDENT	\$51	\$36	\$60	\$45	\$100	\$75
YOUTH	\$51	\$36	\$60	\$45	\$100	\$75

EVENT SPONSORS:

WAYNE AND NORA LEE BALMER
CORALVILLE MARRIOTT HOTEL & CONFERENCE CENTER
IOWA CITY PRESS-CITIZEN
TOYOTA/SCION OF IOWA CITY AND ABRA AUTO AND BODY GLASS
HERBERT A. AND JANICE A. WILSON



**Call me today for your
personal tour**

Steve Roe
Executive Director
MBA
Licensed Nursing Home
Administrator

Experience the same comforts
as you do in your own home...
and then some...

*We have some lovely
apartments available*

Oaknoll

An active LifeCare community since 1966

1 Oaknoll Court • Iowa City, IA 52246 • www.oaknoll.com • oaknoll@oaknoll.com



Delivering Excellence from the Ground Up

*Our name reflects our mission to provide a
personalized and professional real estate experience
whether your interests are downtown, on an acreage,
near the water, or any point in between!*

urbanacres.com

THE MANSION

FINE FURNISHINGS • INTERIOR DESIGN



Rediscover **THE MANSION'S** *versatile sense of style!*

Endless furniture, lighting, art, mirrors, area rugs and window treatment options, all hand-picked to meet your needs by our talented interior design staff.

Come in to see the latest items available off the floor or to explore the many options available via special order.



538 S GILBERT STREET, IOWA CITY
PH 319.338.2830 | M-F 9-5, SAT 10-2
WWW.THEMANSION.DESIGN

HANCHER BUILDING DONOR HONOR ROLL

JOHN AND DYAN SMITH

RICHARD H. AND MARY JO STANLEY

LEONARD A. AND MARLENE S. HADLEY

SUSAN T. AND JOHN S. STRAUSS

FRANK R. BROWNELL III

HOLTHUES TRUST

CHRIS AND SUZY DEWOLF FAMILY

BRIAN F. AND YVONNE L. MCCABE

HERBERT A. AND JANICE A. WILSON

**MARY KRISTINE BECKWITH
AND DAVID HARRY MOORE**

DONALD W. HEINEKING

RALPH H. AND MARCIA A. CONGDON

TRANSAMERICA

JOHN S. AND PATRICIA C. KOZA

KENT AND LORETTA A. ANGERER

BETTY S. WINOKUR

DARYL K. AND NANCY J. GRANNER

DANIEL J. & ANN L. KRUMM CHARITABLE TRUST

THOMAS M. AND KATHRYN P. NEREIM

ARTHUR AND GINGER NOWAK

LLOYD J. AND THELMA W. PALMER

DOUGLAS J. AND LINDA E. PAUL

DAVID AND NOREEN REVIER

EDWIN M. AND MARY S. STONE

ROBERT N. AND JANE A. DOWNER

JACKSON H. AND NONA SEBERG ROE

HNI CORPORATION

JULIE K. SCOTT AND JAMES F. FLUCK

DAVID H. AND RHODA L. VERNON

WAYNE L. AND NORA LEE BALMER

ROBERT F. AND JUDITH C. BOYD

CHARLES R. AND BARBARA S. CLARK

ELLIE AND PETER DENSEN

SHERWOOD H. AND SARA C. WOLFSON

DR. WILLIAM AND MARLENE W. STANFORD

WILLIAM M. AND JENNIFER SNYDER LYNCH

JEFFREY VINCENT AND KRISTINE K. NIELSEN
CHARLES M. AND MARY ANN PETERS
STEVEN F. AND JANIE R. SCHOMBERG
J. RICHARD AND BETTY PEARL SIMON
CHARLES AND KIMBERLY SWANSON
ALAN L. AND ELIZABETH A. SWANSON
JEFFREY R. AND TAMMY S. TRONVOLD
STUART L. AND LYNN WEINSTEIN
UNIVERSITY OF IOWA COMMUNITY CREDIT UNION
WILLIAM D. AND LESLIE M. BENNISON
PHILLIP E. AND JO LAVERA JONES
GEORGE A. AND BARBARA J. GRILLEY
THE GAZETTE FOUNDATION
ELLEN M. WIDISS
GARY AND LADONNA WICKLUND
JAMES W. CARNEY
W. RICHARD AND JOYCE P. SUMMERWILL
ALBERT B. AND JEAN M. HOOD
IAN E. AND DEBORAH K. BULLION
THOMAS L. CARDELLA
CEDAR RAPIDS BANK AND TRUST COMPANY
BRADLEY I. AND MARGARET A. DAVIS
BRUCE J. AND MARY DEJONG GANTZ
MARK C. AND VICKIE P. GINSBERG
GARRY R. AND SUSANN K. HAMDORF
HILLS BANK AND TRUST COMPANY
KENNETH K. AND JEANETTE LAUGHLIN KINSEY
WILLIAM H. OLIN, SR., AND BERTHA S. OLIN
JEAN E. AND RENÉE ROBILLARD
JEFFREY L. AND SUSAN J. SAILORS
JOHN L. AND CATHERINE M. SOLOW
LYSE S. STRNAD, THOMAS, AUBREY, AND BEAU LEAVENWORTH
JOYLEEN E. AND DENNIS A. SWANSON
DOUGLAS AND VANCE VAN DAELE
DEREK H. AND PAMELA H. WILLARD
CATHERINE ZAHARIS AND ROBERT S. MICHAEL
SHERYL AND CHARLES SKAUGSTAD JR.
JULIET Y. MATTILA AND ROBIN MAGOWAN
RICHARD M. AND BUFFIE P. TUCKER
MICHAEL J. LENSING
VICKI LENSING AND RICHARD F. TEMPLETON
MIDWESTONE BANK
MARK A. AND LESLIE M. NOLTE
JOHN R. MENNINGER
WEST MUSIC
ROBERT E. AND KARLEN M. FELLOWS
YVONNE OLIVER AND THOMAS H. SUMMY
PHILLIP A. AND MARY MARGARET LAINSON
RICHARD GLOSS AND HAL IDE

Studio | 1BR | 2BR | Respite

*Brown
Deer Place*
RETIREMENT LIVING & MEMORY CARE

1500 First Avenue North
Coralville, Iowa 52241
(319) 337-6320
www.BrownDeerPlace.com

Embrace Every Moment

At Brown Deer Place we are devoted to helping you and your loved one embrace every moment. We are staffed by professionals who honor residents' individual needs and preferences. Our community has just undergone an extensive remodeling project, so make plans to tour soon. Call 319-337-6320 to schedule your visit!



Whether the first act or the curtain call, dine or stay in style at the Coralville Marriott® Hotel & Conference Center. With close proximity just minutes to Hancher Auditorium, you can easily turn your evening outing into an unforgettable event.

**SHOW YOUR HANCHER
TICKET STUB AND
RECEIVE 15% OFF
YOUR FOOD ORDER
AT EDGEWATER GRILL.**

Valid September 1st – July 31st, 2017.

**JOIN US FOR A
MOUTHWATERING
PERFORMANCE.**

CORALVILLE MARRIOTT HOTEL & CONFERENCE CENTER

300 EAST 9TH STREET | CORALVILLE, IOWA 52241
319-688-4000 | CORALVILLEMARRIOTT.COM



**MARRIOTT
CORALVILLE**

THANK YOU

Hancher thanks our Partners for their unwavering loyalty and crucial support. Their generosity enables us to bring the world's finest performing artists to our region.

FRANÇOIS M. AND DORIS E. ABBOUD

TERRY AND JOHANNA ABERNATHY

LEE AND KAZI ALWARD

LORETTA ANGERER

ANONYMOUS DONORS

ANONYMOUS FAMILY FOUNDATION

DALE AND LINDA BAKER

WAYNE AND NORA LEE BALMER

LOANNA (deceased) AND ORVILLE BLOETHE/
HLV COMMUNITY SCHOOL FUND

ROBERT F. AND JUDITH C. BOYD

DEB AND BILL BRANDT/BRANDT HEATING & AIR CONDITIONING

CAROLYN BROWN AND JERRY ZIMMERMANN

JOHN AND ELLEN BUCHANAN

DEBORAH K. AND IAN E. BULLION

WILLIS M. AND LINDA BROWN BYWATER

MARY K. CALKIN

JOHN AND KIM CALLAGHAN

JO CATALANO

CBI BANK AND TRUST

CHARLES RICHARD AND BARBARA S. CLARK

JAMES AND LORETTA CLARK

KATHERINE RATHE CLIFTON

JORDAN L. AND JANA E. COHEN

GARY AND CATHY COHN

RALPH H. AND MARCIA A. CONGDON

ANDY AND KARRIE CRAIG

JON AND JUDY CRYER

LINDA AND JOHN DASHER

BRAD AND PEGGY DAVIS

ELLIE AND PETER DENSEN

GEORGE AND LOIS EICHACKER

EVERYBODY'S WHOLE FOODS

DAN FELDT IN MEMORY OF NATALIE FELDT

ROBERT AND KARLEN FELLOWS

ED AND PATRICIA FOLSOM

BRUCE GANTZ AND MARY DEJONG GANTZ (deceased)

PAT GAURON

THE GAZETTE

M.C. GINSBERG "OBJECTS OF ART"/MARK AND VICKIE GINSBERG

SHAUN GLICK AND JESSICA TUCKER GLICK

RICHARD GLOSS AND HAL IDE

DARYL K. AND NANCY J. GRANNER

GEORGE A. AND BARBARA J. GRILLEY

BRENT HADDER

LEONARD AND MARLENE HADLEY



GARRY R. AND SUSANN K. HAMDORF
 HANCHER SHOWCASE/HANCHER GUILD
 HANCHER STUDENT ALUMNI
 ANNE HARGRAVE
 DONALD W. HEINEKING
 HILLS BANK AND TRUST COMPANY
 RAPHAEL AND JODI K. HIRSCH
 ARNOLD AND DARCY HONICK
 ALBERT B. AND JEAN M. HOOD
 H. DEE AND MYRENE HOOVER
 HOTELVETRO
 KENN AND JANIS HUBEL
 RICHARD AND JUDITH HURTIG
 IOWA CITY PRESS-CITIZEN
 IOWA HOUSE HOTEL
 PHILLIP E. AND JO LAVERA JONES
 WILLIAM AND SUSAN JONES
 KDAT
 ROGER AND GAYLE KLOUDA
 JOHN AND PATRICIA KOZA
 DR. KARL AND GAY KREDER
 TIM AND SARAH KRUMM
 PHILLIP AND MARY MARGARET LAINSON
 ROGER AND SARAH LANDE
 LENSING FUNERAL & CREMATION SERVICE
 DONALD AND RACHEL LEVY
 LITTLE VILLAGE
 ED AND ANN LORSON
 CASEY MAHON
 CORALVILLE MARRIOTT HOTEL & CONFERENCE CENTER
 PETER AND ANNE MATTHES
 WILLIAM MATTHES AND ALICIA BROWN-MATTHES
 MEARDON, SUEPPEL & DOWNER P.L.C.
 JOHN R. MENNINGER
 MIDWESTONE BANK
 SANDRA AND THOMAS MINTNER/NTI AMERICAS INC.
 REX MONTGOMERY (deceased)
 FRANK AND JILL MORRIS
 MORTENSON CONSTRUCTION
 THE NEUMANN FAMILY IN MEMORY OF DR. GEORGE R. NEUMANN
 NEUMANN MONSON ARCHITECTS, P.C.
 JEFFREY AND KRISTINE NIELSEN
 MARK AND LESLIE NOLTE
 ARTHUR AND GINGER NOWAK
 OAKNOLL RETIREMENT RESIDENCE
 KEVIN W. O'BRIEN/ MCDONALD'S RESTAURANTS
 MICHAEL W. O'HARA AND JANE ENGELDINGER
 WILLIAM H. AND BERTHA S. OLIN
 LAMONT D. AND VICKI J. OLSON
 OPN ARCHITECTS, INC.
 ROBERT A. OPPLIGER
 ORCHARD GREEN RESTAURANT & LOUNGE
 /BRYAN HERZIC AND SHELLY KOLAR HERZIC
 LLOYD (deceased) AND THELMA PALMER

Hills Bank
 and Trust Company
Member FDIC

PCmedia
 PRESS-CITIZEN MEDIA
PART OF THE USA TODAY NETWORK

hotelVetro
 THE UNIVERSITY OF IOWA
IOWA HOUSE HOTEL
 Iowa Memorial Union

104.5 KDAT
TODAY'S BEST MP3

LENSING
 Funeral & Cremation Service

lv.
LITTLE VILLAGE
CREMATION • FUNERAL • IOWA CITY AREA

M
MARRIOTT
 CORALVILLE

MEARDON, SUEPPEL & DOWNER P.L.C.
COMPREHENSIVE LEGAL SOLUTIONS
 MEARDONLAW.COM

MidWestOne
 Bank

Mortenson
 construction

NTI
 AUDIO

NEUMANN MONSON ARCHITECTS

Oaknoll

OPN
 ARCHITECTS

Orchard Green
 restaurant lounge

DOUGLAS AND LINDA PAUL
PELLI CLARKE PELLI ARCHITECTS
CHUCK AND MARY ANN PETERS
PHELAN, TUCKER, MULLEN, WALKER, TUCKER & GELMAN, L.L.P.

Pelli Clarke Pelli Architects

MARGARET R. POLSON
ALAN AND AMY REED
CHAD AND ERICA REIMERS
DAVID AND NOREEN REVIER
RIVERSIDE CASINO & GOLF RESORT
JEAN E. AND RENÉE ROBILLARD
TOM ROCKLIN



JACK AND NONA ROE

SCHEELS

JO ELLEN ROSS
JEFF AND SUSAN SAILORS
SCHEELS



Sheraton
IOWA CITY HOTEL

PEGGY SCHOLZ
STEVE AND JANIE SCHOMBERG
RALPH SCHULTZ FAMILY FOUNDATION
CARL AND JULIE SCHWESER
THOMAS R. SCOTT
SHERATON IOWA CITY HOTEL
LOUIS P. AND PATRICIA A. SHIELDS
SHIVE-HATTERY ARCHITECTURE + ENGINEERING
WILLIAM AND MARLENE W. STANFORD
RICHARD AND MARY JO STANLEY
EDWIN AND MARY STONE
SUE STRAUSS

SHIVEHATTERY
ARCHITECTURE + ENGINEERING

LYSE STRNAD AND TOM LEAVENWORTH
W. RICHARD AND JOYCE SUMMERWILL
ALAN AND LIZ SWANSON
CHUCK AND KIM SWANSON



TALLGRASS BUSINESS RESOURCES
TIM TERRY AND GRETCHEN RICE
KEITH AND NANCY THAYER
JAMES AND ROBIN TORNER



TOYOTA/SCION OF IOWA CITY AND ABRA AUTO AND BODY GLASS

JEFFREY R. AND TAMMY S. TRONVOLD
UNIVERSITY OF IOWA COMMUNITY CREDIT UNION
UNIVERSITY HOUSING & DINING
DOUGLAS AND VANCE VAN DAELE
RHODA VERNON



STEPHEN AND VICTORIA WEST
WEST MUSIC COMPANY
GARY A. AND LADONNA K. WICKLUND
ELLEN M. WIDISS



DEREK AND PAMELA WILLARD
DOROTHY M. WILLIE
HERBERT A. AND JANICE A. WILSON
WILSON FAMILY FOUNDATION



BETTY WINOKUR
SHERWOOD (deceased) AND SARA WOLFSON
DEBORAH AND RODNEY ZEITLER



The Hancher Showcase – staffed and managed entirely by volunteers in the Hancher Guild—is filled with unique, high-quality items that you’ll want for yourself or when you need a special gift.

Proceeds of all Showcase sales are used to support Hancher’s educational programs.

The Showcase opens one hour prior to a performance’s starting time and remains open through and after the performance.

The Showcase is also open on Wednesdays, from 10 am to 1 pm, and on Thursdays, from 4:30 to 7:30 pm, while the Stanley Café is open to the public for Thursday Nights at Hancher.

HOLIDAY HOURS:

(November 1-17, November 29-December 22)

- One hour before performances, at intermission, and after performances
- Tuesdays 10 am-1 pm
- Wednesdays 10 am-1 pm
- Thursdays 10 am-1 pm, 4:30-7:30 pm

 HANCHER SHOWCASE



A TRIP FOR
MUSIC LOVERS

SPRING BREAK — on the — French Riviera

MONTE CARLO | CANNES | ST. TROPEZ

9
days

March 21-29, 2017

Experience the food, art, and music that have made the
Riviera the playground for the rich and famous!

Details at www.kcck.org/travel
Please contact Lisa Baum at:
319.398.5421 or lisa@kcck.org

kcck
jazz 88.3

IOWA CITY'S BEST MOVIE THEATER YOUR HOME FOR INDIE CINEMA

*VOTED "BEST OF THE AREA" BY PRESS-CITIZEN READERS IN 2015 AND 2014

FINE
WINE



CRAFT
BEER



FILM SCENE



TASTY IOWA
POPCORN!

IOWA CITY'S NONPROFIT CINEMA
ON THE PED MALL • WWW.ICFILMSCENE.ORG

AN ONGOING PARTNERSHIP

Hancher and The Joffrey Ballet

Hancher and The Joffrey Ballet have been artistic collaborators since the company first performed on the original Hancher Auditorium stage in 1974.



Trinity, choreographed by Gerald Arpino, 1974



Joffrey II in residency at a junior ballet camp at The University of Iowa, 1982

In 1978, the people of Iowa City and the surrounding area came together to replace the Joffrey's costumes—delayed in five trucks stuck in a snowstorm—for a performance of *Rodeo*. In 1982, 1983, and 1985, the Joffrey II Dancers participated in extended residencies, visiting communities large and small. In 1986, the Joffrey danced the premiere of James Kudelka's *The Heart of the Matter* at Hancher Auditorium; it was the first work Hancher had ever commissioned.

1987 saw the world premiere of another commission and Robert Joffrey's final work—his distinctly American version of *The Nutcracker*—on the Hancher stage.



The Nutcracker, choreographed by Robert Joffrey, 1987. Photos by Herbert Migdol.

Billboards, commissioned by Hancher and featuring music by Prince, premiered at Hancher Auditorium in 1993.

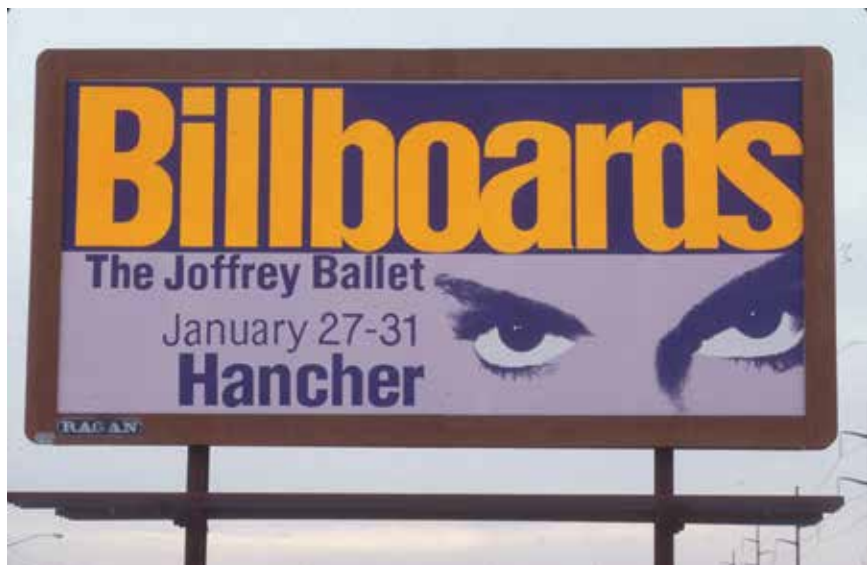

Billboards, choreographed by Laura Dean, Charles Moulton, Margo Sappington, and Peter Pucci, 1993. Photos by Herbert Migdol.

In 2007, Hancher took The Joffrey Ballet on a nine-day, five-performance tour of Iowa for outdoor performances that were enjoyed by more than 35,000 people.



The Joffrey Ballet, *Sometimes it Snows in April*



The Joffrey Ballet, *Untitled*. Dancers: Maia Wilkins, Michael Levine, Michael Smith, and Jennifer Goodman.





The Joffrey Ballet performing at Space Place as part of Hancher's 2014-2015 season. Above: *Son of Chamber Symphony*, choreography by Stanton Welch. Dancers: Yoshihisa Arai, Derrick Agnoletti, Anastacia Holden, John Mark Giragosian, Ogulcan Borova. Below: *The Man in Black*, choreography by James Kudelka. Dancers: Amber Neumann, Ogulcan Borova, John Mark Giragosian, Rory Hohenstein. Photos: Miriam Alarcón Avila



The deep connection between Hancher Auditorium and The Joffrey Ballet continues with the commissioning and presentation of Christopher Wheeldon's new vision of *The Nutcracker*.





HANCHER AUDITORIUM UPCOMING EVENTS



12/6 Emanuel Ax

12/9 Asleep at the Wheel
Merry Texas Christmas Y'all!

1/20 The Cleveland Orchestra

1/27 Kyle Abraham/Abraham.In.Motion

1/31-2/5 *The Sound of Music*

2/8-9 *Soil*, conceived by Michael Sakamoto

2/11 The Ying Quartet with Billy Childs

2/16 Tanya Tagaq in concert with *Nanook of the North*



TICKETS

Order online hancher.uiowa.edu

Call (319) 335-1160 or 800-HANCHER

Accessibility Services (319) 335-1158

\$10
FOR MOST
STUDENT
TICKETS

Individuals with disabilities are encouraged to attend all University of Iowa sponsored events. If you are a person with a disability who requires a reasonable accommodation in order to participate in this program, please contact Hancher in advance at (319) 335-1158.

STANLEY CAFÉ

- Full cafe and bar open two hours prior to showtime
- Second floor bar open one hour following the performance



UNIVERSITY
CATERING
SERVING OUR
CAMPUS & COMMUNITY

HANCHER



Sometimes when you're sick, the show must go on.

Get care from the convenience of where you are – and don't miss a step. Visit with a University of Iowa Health Care provider via video chat. Anywhere in Iowa, anytime of day.

UIeCare®

Trusted Providers | 24/7 Convenience



Receive care when you need it.

Download the UIeCare app today.

UIeCare.com | Para Español, visite UIeSalud.com.



PATEK PHILIPPE

GENEVE

Begin your own tradition.

You never actually own a Patek Philippe.
You merely take care of it for the next generation.



Annual Calendar Ref. 5205G

m.c. ginsberg

JEWELRY AND OBJECTS OF ART

110 East Washington Street · Iowa City
319-351-1700

IN THE HEART OF THE OLD CAPITOL CULTURAL DISTRICT