



ASLEEP AT THE WHEEL *MERRY TEXAS CHRISTMAS Y'ALL!*

Friday, December 9, 2016, 7:30 pm



Photo: Mike Shore

 HANCHER AUDITORIUM
OPENING SEASON 2016/2017

Great Artists. Great Audiences.
Hancher Performances.



WILLIAM G. NUSSER, JR.

Charles Swanson and staff
Hancher Auditorium
1 East Park Road
Iowa City, IA 52242

Dear Chuck and the Hancher Staff,

Congratulations on the opening of the new, Cesar Pelli-designed Hancher Auditorium. It is truly a spectacular design and quite clearly a labor of love. Enclosed is our ad for the inside front cover of your program. Lazare Diamonds and Hands Jewelers are proud to be a part of your new building, your new season and your glorious future. We are proud to be a part of your brilliant future, providing performance experiences of their lives.

It is hard to believe that it's been eight years since the performing arts venue and it is alive, not only in Iowa City, but in the state! And now we have a home for a brilliantly designed showpiece of architecture.

We are proud to be a part of your brilliant future, providing performance experiences of their lives.

With warmest regards,

Bill

LAZARE

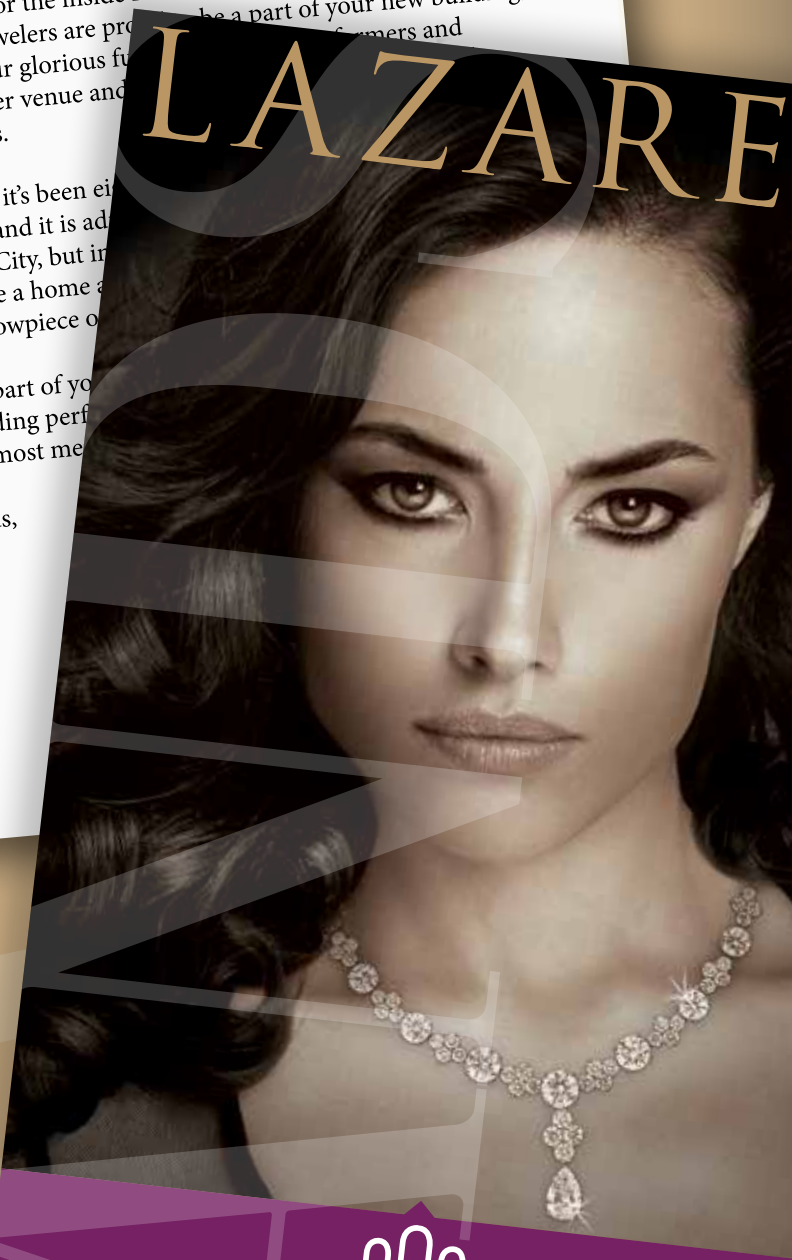

Iowa's Oldest Jewelry Store

HANDS
JEWELERS

SINCE 1854

109 EAST WASHINGTON STREET • DOWNTOWN IOWA CITY

319-351-0333 • 800-728-2888

WWW.HANDSJEWELERS.COM

FACEBOOK.COM/HANDS JEWELERS

@HANDSJEWELERS

Asleep at the **WHEEL**

Ray Benson *lead guitar and vocals*

Dave Sanger *drums*

Dave Miller *bass and vocals*

Eddie Rivers *steel and sax*

Katie Shore *fiddle and vocals*

Connor Forsyth *piano and vocals*

Jay Reynolds *sax and clarinet*

Dennis Ludiker *fiddle and mandolin*

Program will be announced from the stage





EVENT SPONSORS

DEBORAH K. AND IAN E. BULLION

DARYL K. AND NANCY J. GRANNER

LAMONT D. AND VICKI J. OLSON

SEASON SPONSOR

WEST MUSIC



*Give the gift
of music this
holiday season!*



westmusic.com

Cedar Falls • Cedar Rapids • Coralville
Decorah • Des Moines • Dubuque • Quad Cities

ABOUT THE ARTISTS

Ray Benson founded Asleep at the Wheel in Paw Paw, West Virginia 46 years ago. Now based in Austin, the band holds 10 Grammy awards, 20 studio albums and 20 singles on the Billboard country charts. The Grammy Award-winning *Still The King: Celebrating the Music of Bob Wills and His Texas Playboys* is the band's most recent release (2015) and marks their third full-length Bob Wills tribute album. Featuring 22 acclaimed collaborations, the all-star line up includes legends such as Willie Nelson, Merle Haggard, and George Strait and newcomers like The Avett Brothers, Amos Lee, Old Crow Medicine Show, and many other fine talents.

RAY BENSON

At a towering 6'7", the Philadelphia-born Ray Benson is considered a giant in the industry. However, it's his contributions to music history, not his height, that have made him a dominant figure on the music scene since 1970. Ray Benson is the frontman and founder of the world-renowned Western swing band Asleep at the Wheel. For over 45 years, Ray has been the driving force behind "The Wheel" and has overseen the release of more than 25 albums, been on countless tours, and has won ten GRAMMY™ Awards.

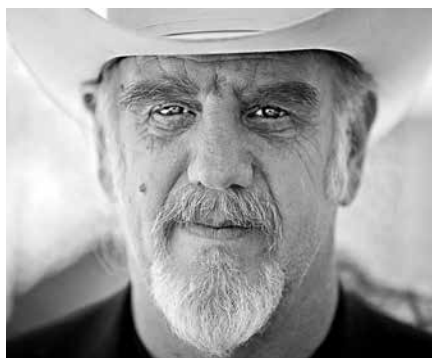

Photo: Lisa Pollard

In October 2015, Benson released his lively memoir, *Comin' Right at Ya: How a Jewish Yankee Hippie Went Country, or, the Often Outrageous History of Asleep at the Wheel*. And just as Western Swing extends far and wide, so do Ray's honors and accomplishments, which include: 2011 Texan of the Year; 2011 Texas Medal of the Arts Award for Multimedia; Lifetime Achievement Award from the Americana Music Association; the TEC Les Paul Award; and, in 2004, the official Texas State Musician. As a producer, Ray has worked with such artists as Willie Nelson, Aaron Neville, Carolyn Wonderland, Aaron Watson, and Suzy Bogguss. Additionally, Benson is the founder and former member of the Rhythm and Blues Foundation, an organization that supports aging R&B artists from the 1940s, 1950s, and 1960s that have reaped little financial benefit from their music. He is also an active advocate and board member for the Health Alliance for Austin Musicians (HAAM). A South by Southwest tradition, Ray's annual birthday bash benefits HAAM and features all-star lineups including George Strait, Willie Nelson, The Avett Brothers, Jimmy Vaughan, and many more.

As if being on the road for over a hundred dates a year isn't enough, Ray hosts the new, bi-weekly segment "Austin Outer Limits" on Sirius XM's *Willie's Roadhouse*, featuring hand-picked Western Swing and Texas Honky Tonk from his personal collection. Since 2010, Benson has hosted the highly successful *Texas Music Scene* television series. The show broadcasts weekly in more than 60 U.S. television markets, showcasing live performances by today's talent in the Texas and Red Dirt music circuit.

CONGRATULATIONS TO THE TEAM THAT BRINGS HANCHER AUDITORIUM-

THE ARCHITECTS,
BUILDERS, ACOUSTICIANS,
LIGHTING DESIGNERS, STAFF,
AUDIENCES & PERFORMERS,
WHO HAVE CREATED AND
WILL CREATE ART IN THE
MASTERPIECE THAT IS
HANCHER. WE, TOO, BELIEVE
IN TEAMWORK AND
TOGETHER WORK CREATIVELY
TO ENHANCE THE ART
OF REAL ESTATE, BUILD
RELATIONSHIPS, PRODUCE
GREAT RESULTS. WE STRIVE
FOR FAVORABLE REVIEWS
BUT IT IS HANCHER THAT
EXCITES THE WORLD.



The A-Team: Alan Swanson, Adam Pretorius, Tim Conroy
Blank & McCune The Real Estate Company
506 E. College St., Iowa City IA 52240 | 319-321-3129

46 YEARS OF JAZZ WITH A COWBOY HAT

- 1951 Bandleader **Ray Benson** born in Philadelphia, PA. (March 16)
- 1970 Band forms in Paw Paw, WV. Play first “big show” opening for **Alice Cooper** and **Hot Tuna**.
- 1971 Band moves to California at the invitation of **Commander Cody and His Lost Planet Airmen**.
Van Morrison helps the band to get first record deal by mentioning them in an interview in *Rolling Stone* magazine – “There’s some relatively unknown group around that I really dig. Asleep at the Wheel plays great country music. They’re really good musicians.”
- 1973 Debut album, *Comin’ Right At Ya*, released by United Artists (includes single “Take Me Back to Tulsa”).
At invitation of **Willie Nelson** and **Doug Sahm**, band moves to Austin, Texas.
- 1974 “Choo Choo Ch’Boogie” from their second album, *Asleep at the Wheel*, is their first chart single.
- 1975 The release of *Texas Gold* on Capitol Records elevates the band to one of the most popular country acts of the decade, with “The Letter That Johnny Walker Read” becoming a top-ten country hit.
Band stars on the premier episode of **Austin City Limits** television show (and has performed 11 times since then).
- 1977 Voted “**Best Country & Western Band**” by *Rolling Stone*.
The Wheel awarded “**Touring Band of the Year**” by Academy of Country Music.
Band tours Europe with **Emmylou Harris**.
- 1978 Their sixth nomination turns out to be their **first GRAMMY™ win** for the country instrumental “One O’Clock Jump.” The Wheel will go on to earn nine more GRAMMYS™ to date.
Band appears in the film *Roadie* with **Meatloaf**, **Blondie**, and **Art Carney**.
- 1979 Their first live album, *Served Live*, is recorded at the Austin Opera House.
- 1987 The album 10 scores big with the GRAMMY™-winning single “String of Pars.”
- 1989 Against the advice of most music insiders, Ray establishes Bismieux Studio and Bismieux Records where he’ll go on to produce projects for Willie Nelson, Pam Tillis, Carolyn Wonderland, Aaron Watson, James Hand, Suzy Bogguss, Don Walser, Dale Watson, and many others.
- 1991 Ray directs the music and co-stars in the film *Wild Texas Wind* with **Dolly Parton** and **Gary Busey**.
- 1992 Band featured on Route 66 Tour (66th Anniversary of Route 66).
- 1993 *Tribute to the Music of Bob Wills* for Liberty Records, including guest artists **Garth Brooks**, **George Strait**, and **Vince Gill** amongst many others, is an instant hit, earning two GRAMMYS™ and a live performance on the Country Music Awards telecast with **Lyle Lovett**.
- 1997 Old Silver Eagle tour bus retired with over 3 million miles.
- 1999 *Ride With Bob* CD is released by Dreamworks and includes guest performances by the **Dixie Chicks**, **Dwight Yoakam**, **Willie Nelson**, **Squirrel Nut Zippers**, **Manhattan Transfer**, and others. The ensuing long-form documentary *The Making of Ride with Bob* earns a regional Emmy Award. The album wins two GRAMMY™ Awards.

A HISTORY OF ASLEEP AT THE WHEEL

- 2000 Stadium tours with **Bob Dylan & George Strait** begin (2000–2001).
- 2002 Ray hosts the CMT special *Stars Over Texas* in Austin, going toe-to-toe with **Dolly Parton** and **Vince Gill**.
- 2003 Ray releases his first solo record, *Beyond Time*, while at the same time managing to make two records with the band (*Live at Billy Bob's Texas* and *Asleep at the Wheel Remembers the Alamo*).
- 2004 Ray is named the official **2004 Texas State Musician**.
- Asleep at the Wheel launches its Pops program in performances with Austin and Dallas symphonies.
- 2005 *A Ride with Bob: The Bob Wills Musical*, co-written by Ray Benson and starring Ray and members of Asleep at the Wheel, debuts in Austin to coincide with Wills' 100th birthday. Through the year, further performances in four cities sell out and garner critical acclaim.
- Band chosen for opening performance at inaugural **Austin City Limits Festival** and carry on the tradition annually.
- 2006 "A Ride with Bob" sells out the Kennedy Center, with **President and Mrs. George W. Bush** in attendance.
- 2007 Band releases *Reinventing the Wheel*, their first feature CD in several years.
- Band hits the road for "Last of the Breed" Tour, featuring **Willie Nelson**, **Merle Haggard**, and **Ray Price**. Performance filmed for broadcast on PBS.
- Ray serves as a judge on the ABC's *Six Degrees of Martina McBride*.
- 2008 Ray Benson awarded the **TEC - Les Paul Award** honoring individuals or institutions that have set the highest standards of excellence in the creative application of recording technology.
- Ray joins **Carrie Underwood** and **Rascal Flatts** for a musical tribute to Bob Wills on the 50th Annual GRAMMY™ Awards telecast on CBS.
- Then Presidential candidate **Barack Obama** joins Ray Benson on stage for a performance of "Boogie Back to Texas" at an Austin Fundraiser.
- 2009 Willie Nelson and Asleep at the Wheel release **Willie & The Wheel** and earn a GRAMMY™ nomination for Best Americana Album - the first time this category has ever appeared.
- Americana Music Association honors Asleep at the Wheel with **Lifetime Achievement Award**.
- 2010 Band releases *It's a Good Day* with original Texas Playboy **Leon Rausch**.
- 2011 Ray Benson receives the Texas Medal of the Arts.
- Ray Benson named Texan of the Year.
- 2015 Band makes their 11th appearance on *Austin City Limits*.
- Band releases *Still the King: Celebrating the Music of Bob Wills and His Texas Playboys*, featuring 22 acclaimed collaborations.
- Band is inducted into the **Austin City Limits Hall of Fame**, alongside Loretta Lynn, Guy Clark, Flaco Jiménez, and Townes Van Zandt.
- 2016 *Still the King: Celebrating the Music of Bob Wills and His Texas Playboys* wins the **GRAMMY™ for "Best Recording Package"** at the 58th annual awards ceremony.

“SPARKLING, FRESH AND LIVELY.”

- *Los Angeles Times*

RODGERS & HAMMERSTEIN'S
The
Sound of
Music
Book By
Lindsay
& Crouse
Directed by Jack O'Brien



TUESDAY–FRIDAY, JANUARY 31–FEBRUARY 3, 7:30 PM
SATURDAY, FEBRUARY 4, 2 PM & 7:30 PM
SUNDAY, FEBRUARY 5, 1 PM

The hills are alive! A brand new production of THE SOUND OF MUSIC, directed by three-time Tony Award® winner Jack O’Brien, is now on tour across North America. The beloved musical story of Maria and the von Trapp Family will once again thrill audiences with its Tony®, Grammy®, and Academy Award® winning Best Score, including “My Favorite Things,” “Edelweiss,” and the title song.

TICKETS:	TU / W / TH		F / SA (EVE)		SA (MAT) / SU (MAT)	
	ZONE I	ZONE II	ZONE I	ZONE II	ZONE I	ZONE II
ADULT	\$85	\$60	\$100	\$75	\$100	\$75
COLLEGE STUDENT	\$51	\$36	\$60	\$45	\$100	\$75
YOUTH	\$51	\$36	\$60	\$45	\$100	\$75

EVENT SPONSORS:

WAYNE AND NORA LEE BALMER
CORALVILLE MARRIOTT HOTEL & CONFERENCE CENTER
IOWA CITY PRESS-CITIZEN
TOYOTA/SCION OF IOWA CITY AND ABRA AUTO AND BODY GLASS
HERBERT A. AND JANICE A. WILSON

CLAY REVISITED

TRADITIONS IN SHARDS



Betty Woodman (American, 1930–). *Pillow Pitcher*, 1989. Porcelain, 22 x 20 1/2 x 18 in.
Gift of Joan E. Mannheimer, 1991.223, ©Betty Woodman

OCTOBER 8–DECEMBER 11, 2016
Black Box Theater, Iowa Memorial Union

Funding for this exhibition was provided by
the Gerald Eskin Ceramics Art Initiative

HANCHER AUDITORIUM OPENING SEASON 2016/2017

Halfway through an Historic Season

Photos by Miriam Alarcón Avila unless noted



September 16

Preservation Hall Jazz Band and Trombone Shorty and Orleans Avenue (Photo: Bill Adams)



September 24

Steve Martin and Martin Short, *An Evening You Will Forget for the Rest of Your Life*



September 29

David Sanborn (pictured with UI Alumni Jazz Band)

October 2, 5-6

Puppet State Theatre of Scotland, *The Man Who Planted Trees*



October 8

Renée Fleming



October 20

Step Afrika!, *The Migration: Reflections of Jacob Lawrence*



October 27

Maya Beiser, *The Day*



October 28

Club Hancer: Laurie Lewis and the Right Hands

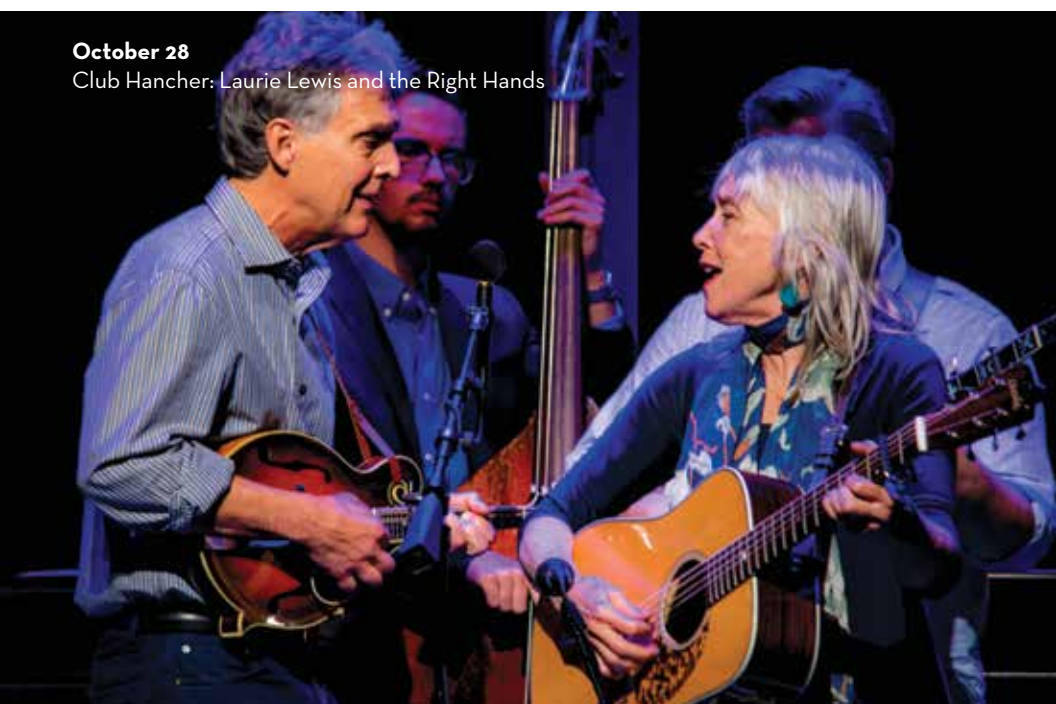

November 11

Chucho Valdés and Joe Lovano Quintet





10% OFF

bring in your ticket stub for a 10% off
discount on your meal

210 S. Dubuque Street, Iowa City, Iowa 52240



Appreciate
every
performance.

Visit Concept by Iowa Hearing Aid Centers for your free hearing screening today, so you can hear each production more clearly tomorrow.

All Hancher attendees will receive three years of free batteries with any Concept hearing aid purchase. Call **[319] 250-0515** to receive this special.





Chris
EARL

Nicole
AGEE

Kaj
O'MARA

Embracing the arts in Iowa's Creative Corridor.



Joe
WINTERS

Bruce
AUNE

Beth
MALICKI

Scott
SAVILLE

We are your 24 hour news source.



kcrg.com



**Call me today for your
personal tour**

Steve Roe
Executive Director
MBA
Licensed Nursing Home
Administrator

Experience the same comforts
as you do in your own home...
and then some...

*We have some lovely
apartments available*

Oaknoll

An active LifeCare community since 1966

1 Oaknoll Court • Iowa City, IA 52246 • www.oaknoll.com • oaknoll@oaknoll.com



Delivering Excellence from the Ground Up

*Our name reflects our mission to provide a
personalized and professional real estate experience
whether your interests are downtown, on an acreage,
near the water, or any point in between!*

urbanacres.com

THANK YOU

Hancher thanks our Partners for their unwavering loyalty and crucial support. Their generosity enables us to bring the world's finest performing artists to our region.

FRANÇOIS M. AND DORIS E. ABBOUD

TERRY AND JOHANNA ABERNATHY

LEE AND KAZI ALWARD

LORETTA ANGERER

ANONYMOUS DONORS

ANONYMOUS FAMILY FOUNDATION

DALE AND LINDA BAKER

WAYNE AND NORA LEE BALMER

LOANNA (deceased) AND ORVILLE BLOETHE/
HLV COMMUNITY SCHOOL FUND

ROBERT F. AND JUDITH C. BOYD

DEB AND BILL BRANDT/BRANDT HEATING & AIR CONDITIONING

CAROLYN BROWN AND JERRY ZIMMERMANN

JOHN AND ELLEN BUCHANAN

DEBORAH K. AND IAN E. BULLION

WILLIS M. AND LINDA BROWN BYWATER

MARY K. CALKIN

JOHN AND KIM CALLAGHAN

JO CATALANO

CBI BANK AND TRUST

CHARLES RICHARD AND BARBARA S. CLARK

JAMES AND LORETTA CLARK

KATHERINE RATHE CLIFTON

JORDAN L. AND JANA E. COHEN

GARY AND CATHY COHN

RALPH H. AND MARCIA A. CONGDON

ANDY AND KARRIE CRAIG

JON AND JUDY CRYER

LINDA AND JOHN DASHER

BRAD AND PEGGY DAVIS

ELLIE AND PETER DENSEN

GEORGE AND LOIS EICHACKER

EVERYBODY'S WHOLE FOODS

DAN FELDT IN MEMORY OF NATALIE FELDT

ROBERT AND KARLEN FELLOWS

ED AND PATRICIA FOLSOM

BRUCE GANTZ AND MARY DEJONG GANTZ (deceased)

PAT GAURON

THE GAZETTE

M.C. GINSBERG "OBJECTS OF ART"/MARK AND VICKIE GINSBERG

SHAUN GLICK AND JESSICA TUCKER GLICK

RICHARD GLOSS AND HAL IDE

DARYL K. AND NANCY J. GRANNER

GEORGE A. AND BARBARA J. GRILLEY

BRENT HADDER

LEONARD AND MARLENE HADLEY



GARRY R. AND SUSANN K. HAMDORF
 HANCHER SHOWCASE/HANCHER GUILD
 HANCHER STUDENT ALUMNI
 ANNE HARGRAVE
 DONALD W. HEINEKING
 HILLS BANK AND TRUST COMPANY
 RAPHAEL AND JODI K. HIRSCH
 ARNOLD AND DARCY HONICK
 ALBERT B. AND JEAN M. HOOD
 H. DEE AND MYRENE HOOVER
 HOTELVETRO
 KENN AND JANIS HUBEL
 RICHARD AND JUDITH HURTIG
 IOWA CITY PRESS-CITIZEN
 IOWA HOUSE HOTEL
 PHILLIP E. AND JO LAVERA JONES
 WILLIAM AND SUSAN JONES
 KDAT
 ROGER AND GAYLE KLOUDA
 JOHN AND PATRICIA KOZA
 DR. KARL AND GAY KREDER
 TIM AND SARAH KRUMM
 PHILLIP AND MARY MARGARET LAINSON
 ROGER AND SARAH LANDE
 LENSING FUNERAL & CREMATION SERVICE
 DONALD AND RACHEL LEVY
 LITTLE VILLAGE
 ED AND ANN LORSON
 CASEY MAHON
 CORALVILLE MARRIOTT HOTEL & CONFERENCE CENTER
 PETER AND ANNE MATTHES
 WILLIAM MATTHES AND ALICIA BROWN-MATTHES
 MEARDON, SUEPPEL & DOWNER P.L.C.
 JOHN R. MENNINGER
 MIDWESTONE BANK
 SANDRA AND THOMAS MINTNER/NTI AMERICAS INC.
 REX MONTGOMERY (deceased)
 FRANK AND JILL MORRISS
 MORTENSON CONSTRUCTION
 THE NEUMANN FAMILY IN MEMORY OF DR. GEORGE R. NEUMANN
 NEUMANN MONSON ARCHITECTS, P.C.
 JEFFREY AND KRISTINE NIELSEN
 MARK AND LESLIE NOLTE
 ARTHUR AND GINGER NOWAK
 OAKNOLL RETIREMENT RESIDENCE
 KEVIN W. O'BRIEN/ MCDONALD'S RESTAURANTS
 MICHAEL W. O'HARA AND JANE ENGELDINGER
 WILLIAM H. AND BERTHA S. OLIN
 LAMONT D. AND VICKI J. OLSON
 OPN ARCHITECTS, INC.
 ROBERT A. OPPLIGER
 ORCHARD GREEN RESTAURANT & LOUNGE
 /BRYAN HERZIC AND SHELLY KOLAR HERZIC
 LLOYD (deceased) AND THELMA PALMER

Hills Bank
 and Trust Company
Member FDIC

PCmedia
 PRESS-CITIZEN MEDIA
PART OF THE USA TODAY NETWORK

hotelVetro
 THE UNIVERSITY OF IOWA
IOWA HOUSE HOTEL
 Iowa Memorial Union

104.5 KDAT
TODAY'S BEST MP3

LENSING
 Funeral & Cremation Service

lv.
LITTLE VILLAGE
CREMATION • FUNERAL • HOME VISIT AND

M
MARRIOTT
 CORALVILLE

MEARDON, SUEPPEL & DOWNER P.L.C.
COMPREHENSIVE LEGAL SOLUTIONS
 MEARDONLAW.COM

MidWestOne
 Bank

Mortenson
 construction

NTI
 AUDIO

NEUMANN MONSON ARCHITECTS

Oaknoll

OPN
 ARCHITECTS

Orchard Green
 restaurant lounge

DOUGLAS AND LINDA PAUL
PELLI CLARKE PELLI ARCHITECTS
CHUCK AND MARY ANN PETERS
PHELAN, TUCKER, MULLEN, WALKER, TUCKER & GELMAN, L.L.P.

Pelli Clarke Pelli Architects

MARGARET R. POLSON
ALAN AND AMY REED
CHAD AND ERICA REIMERS
DAVID AND NOREEN REVIER
RIVERSIDE CASINO & GOLF RESORT
JEAN E. AND RENÉE ROBILLARD
TOM ROCKLIN



JACK AND NONA ROE

SCHEELS

JO ELLEN ROSS

JEFF AND SUSAN SAILORS

SCHEELS

PEGGY SCHOLZ



Sheraton
IOWA CITY HOTEL

STEVE AND JANIE SCHOMBERG

RALPH SCHULTZ FAMILY FOUNDATION

CARL AND JULIE SCHWESER

THOMAS R. SCOTT

SHERATON IOWA CITY HOTEL

LOUIS P. AND PATRICIA A. SHIELDS

SHIVE-HATTERY ARCHITECTURE + ENGINEERING

WILLIAM AND MARLENE W. STANFORD

RICHARD AND MARY JO STANLEY

EDWIN AND MARY STONE

SHIVEHATTERY
ARCHITECTURE + ENGINEERING

SUE STRAUSS

LYSE STRNAD AND TOM LEAVENWORTH

W. RICHARD AND JOYCE SUMMERWILL

ALAN AND LIZ SWANSON

CHUCK AND KIM SWANSON



TALLGRASS BUSINESS RESOURCES

TIM TERRY AND GRETCHEN RICE

KEITH AND NANCY THAYER



JAMES AND ROBIN TORNER

TOYOTA/SCION OF IOWA CITY AND ABRA AUTO AND BODY GLASS

JEFFREY R. AND TAMMY S. TRONVOLD

UNIVERSITY OF IOWA COMMUNITY CREDIT UNION

UNIVERSITY HOUSING & DINING

DOUGLAS AND VANCE VAN DAELE



RHODA VERNON

STEPHEN AND VICTORIA WEST

WEST MUSIC COMPANY

GARY A. AND LADONNA K. WICKLUND

ELLEN M. WIDISS



DEREK AND PAMELA WILLARD

DOROTHY M. WILLIE

HERBERT A. AND JANICE A. WILSON

WILSON FAMILY FOUNDATION

BETTY WINOKUR



SHERWOOD (deceased) AND SARA WOLFSON

DEBORAH AND RODNEY ZEITLER

THE MANSION

FINE FURNISHINGS • INTERIOR DESIGN



Rediscover **THE MANSION'S** *versatile sense of style!*

Endless furniture, lighting, art, mirrors, area rugs and window treatment options, all hand-picked to meet your needs by our talented interior design staff.

Come in to see the latest items available off the floor or to explore the many options available via special order.



538 S GILBERT STREET, IOWA CITY
PH 319.338.2830 | M-F 9-5, SAT 10-2
WWW.THEMANSION.DESIGN

Studio | 1BR | 2BR | Respite

*Brown
Deer Place*
RETIREMENT LIVING & MEMORY CARE

1500 First Avenue North
Coralville, Iowa 52241
(319) 337-6320
www.BrownDeerPlace.com

Embrace Every Moment

At Brown Deer Place we are devoted to helping you and your loved one embrace every moment. We are staffed by professionals who honor residents' individual needs and preferences. Our community has just undergone an extensive remodeling project, so make plans to tour soon. Call 319-337-6320 to schedule your visit!



Whether the first act or the curtain call, dine or stay in style at the Coralville Marriott® Hotel & Conference Center. With close proximity just minutes to Hancher Auditorium, you can easily turn your evening outing into an unforgettable event.

**SHOW YOUR HANCHER
TICKET STUB AND
RECEIVE 15% OFF
YOUR FOOD ORDER
AT EDGEWATER GRILL.**

Valid September 1st – July 31st, 2017.

**JOIN US FOR A
MOUTHWATERING
PERFORMANCE.**

CORALVILLE MARRIOTT HOTEL & CONFERENCE CENTER

300 EAST 9TH STREET | CORALVILLE, IOWA 52241
319-688-4000 | CORALVILLEMARRIOTT.COM



**MARRIOTT
CORALVILLE**

A TRIP FOR
MUSIC LOVERS

SPRING BREAK — on the — French Riviera

MONTE CARLO | CANNES | ST. TROPEZ

9
days

March 21-29, 2017

Experience the food, art, and music that have made the
Riviera the playground for the rich and famous!

Details at www.kcck.org/travel
Please contact Lisa Baum at:
319.398.5421 or lisa@kcck.org

kcck
jazz 88.3

IOWA CITY'S BEST MOVIE THEATER YOUR HOME FOR INDIE CINEMA

*VOTED "BEST OF THE AREA" BY PRESS-CITIZEN READERS IN 2015 AND 2014

FINE
WINE



CRAFT
BEER



FILM SCENE



TASTY IOWA
POPCORN!

IOWA CITY'S NONPROFIT CINEMA
ON THE PED MALL • WWW.ICFILMSCENE.ORG



The Hancher Showcase – staffed and managed entirely by volunteers in the Hancher Guild—is filled with unique, high-quality items that you’ll want for yourself or when you need a special gift.

Proceeds of all Showcase sales are used to support Hancher’s educational programs.

The Showcase opens one hour prior to a performance’s starting time and remains open through and after the performance.

The Showcase is also open on Wednesdays, from 10 am to 1 pm, and on Thursdays, from 4:30 to 7:30 pm, while the Stanley Café is open to the public for Thursday Nights at Hancher.

HOURS:

- One hour before performances, at intermission, and after performances
- Wednesdays 10 am-1 pm
- Thursdays 4:30-7:30 pm

 HANCHER SHOWCASE





HANCHER AUDITORIUM UPCOMING EVENTS



1/27

1/20 The Cleveland Orchestra
1/27 Kyle Abraham/Abraham.In.Motion
1/31-2/5 *The Sound of Music*



1/31-2/5

2/8-9 *Soil*, conceived by Michael Sakamoto
2/11 The Ying Quartet with Billy Childs
2/16 Tanya Tagaq
in concert with *Nanook of the North*

2/25-26 MAMMA MIA!

3/3-4 Circus Oz



3/3-4

TICKETS

Order online hancher.uiowa.edu

Call (319) 335-1160 or 800-HANCHER

Accessibility Services (319) 335-1158

\$10
FOR MOST
STUDENT
TICKETS

Individuals with disabilities are encouraged to attend all University of Iowa sponsored events. If you are a person with a disability who requires a reasonable accommodation in order to participate in this program, please contact Hancher in advance at (319) 335-1158.

STANLEY CAFÉ

Located on the Second Floor

- Full café open two hours prior to showtime
- Second floor bar open following the performance



UNIVERSITY
CATERING
SERVING OUR
CAMPUS & COMMUNITY

HANCHER



**If you're 50
or over and
think you can
sit this one
out, you're
wrong.**

**Cancer of the colon can
affect anyone, and the
best defense against it
is a colonoscopy.**

Schedule your
colonoscopy today,
and we'll get you
seen promptly.
Just call 319-467-2000.

IOWA RIVER
LANDING





PATEK PHILIPPE

GENEVE

Begin your own tradition.

You never actually own a Patek Philippe.
You merely take care of it for the next generation.



Annual Calendar Ref. 5205G

m.c. ginsberg

JEWELRY AND OBJECTS OF ART

110 East Washington Street · Iowa City
319-351-1700

IN THE HEART OF THE OLD CAPITOL CULTURAL DISTRICT